



RESEARCH ARTICLE

ODONATA FROM VENEZUELA 1985-2015

*Matthias Hartung

Hauptstr. 62, D-16866 Kyritz, Germany

ARTICLE INFO

Article History:

Received 19th November, 2023

Received in revised form

18th December, 2023

Accepted 15th January, 2024

Published online 27th February, 2024

Key words:

Venezuela, Odonata, Species list,
Locations.

*Corresponding author:

Matthias Hartung

Copyright©2024, Matthias Hartung, 2024. This is an open access article distributed under the Creative Commons Attribution License, which permits unrestricted use, distribution, and reproduction in any medium, provided the original work is properly cited.

Citation: Matthias Hartung, 2024. "Odonata from Venezuela 1985-2015". *International Journal of Current Research*, 16, (02), 27188-27197.

ABSTRACT

From 1985 till 2015 I have got Odonata from Norbert Flauger in Venezuela. Many deliveries with Odonata I got from him and I have collected a lot of Odonata species. The dried or emerged Odonata I have mostly prepared. All Odonata were noted in a book and a database. A list contains the Odonata from Venezuela from the database is given.

INTRODUCTION

From 1985 till 2015 I have got Odonata from Norbert Flauger, living in Venezuela, Carabobo. 1996 and 2001 I have visited him there. Many deliveries with Odonata I got from him over the time and I have collected a lot of Odonata species with Norbert Flauger in Venezuela. The Odonata I have identified with the help of many literatures during the long time. The new species for my collection I have integrated in this collection. Some new species or new parts of a species I could describe during this long time in different journals.

METHODS

The dried or emerged Odonata I have mostly prepared. The larva I have held in small boxes and have feeded them with mosquito larva. After emerging, Odonata were held alive in an Aqua florarium for a time, before the preparation or setting them free. Each Odonata, larva, exuvia or emerged one got an individual number. Each individuum was noted in a book and given to a database. For identification the genitalia of male or female Odonata were prepared, photographed with the help of my binocular microscope and identified after several references. One or more reference from a database I used and noted the figure numbers, after which I could identify these species. Number of specimens. No. /year (e. g. 145/2000), Abbreviations. m = male, f = female, L = larva, E = exuvia, H = hind wing, A = abdomen length, f. = figure, pl. = plate, tb. = table, AN = Ante Nodal, PN = Post Nodal, S1-10 = segment 1 to 10, T (Anisoptera), q (Zygoptera), Lp = labial palpus, Pr = prementum, l. a. = Lamina anterior, Ah = antehumeral stripe.

RESULTS

The following list contains the Odonata from Venezuela from the database. The locations are shown in Fig. 1.

Nearly for all locations a geo-reference is described. Some images are integrated. Most of them I have made. The species *Heteragion palmichale* and the exuvia of *Micrathyria venezuelae* I have described as new.

Zygoptera, Calopterygidae

Hetaerina

caja c. (Drury, 1773). Canaima Nat. Park, S 6.242670 - W - 62.832670, m, 25. - 26.12.2001, P. Weigert leg., Garrison, 1990, Racenis, 1968 - Carabobo Edo., Bejuma, Carrizal, 2 ponds outside, concrete outlet, S 10.185 - W -68.23, 13.11.1996, 1 m, 3 f, M. Hartung leg. - Carabobo Edo., La Mona, R. Chirgua, Water: 23.9C, Air: 34.9C, N 10.119 - W -68.2, 2 m, 1 f, 7.02.2001, M. Hartung leg. - Cojedes Edo., Manrique S, small river with dam at street, Water: 23.5C, Air: 27.6C, N 9.833 - W -68.550, m, 10.02.2001, M. Hartung leg. - Cojedes Edo., San Carlos N, Manrique S, river, at bridge, Water: 23.2C, Air: 33.2C, N 9.791 - W -68.509, m, 10.02.2001, M. Hartung leg. - Cojedes Edo., near Hato Altamira (Hacienda), R. Tinaco, eutrophic low-land river, Water: 26.6C, Air: 34.5C, N 9.497 - W -68.365, f, 11.02.2001, M. Hartung leg. Guayana, 40km N St. Elena, Sn. Francisco d. Y, R. Yuruany ('Yaspis'), N 5.067 - W - 61.083, 3m, 2 f, 15.10.1989, Norbert Flauger leg. - Guayana, El 68, Caretera El Dorado, N 6.313 - W -61.302, 3m, 5.09.1997, Norbert Flauger leg. - Yaracuy Edo., 1km N Albarico, small, slow runningstream, N 10.405 - W -68.698, m, 11.11.1996, M. Hartung

leg. = *capitalis* Selys, 1873. Bejuma, Edo. Carabobo, Hacendia Palmichal, 600-700m, Hac. Palmichal, small stream, N 10.322 - W -68.231, 1 Ef, 1 f, 15.11.1996, M. Hartung leg., EC, Garrison, 1990 - Bejuma, Edo. Carabobo, Via Palmichal, 1630m (Top), N 10.289 - W -68.211, m, 12.11.1996, M. Hartung leg. = *cruentata* (Rambur, 1842). Barinas Edo., Barinitas, 800m, N 8.743 - W -70.425

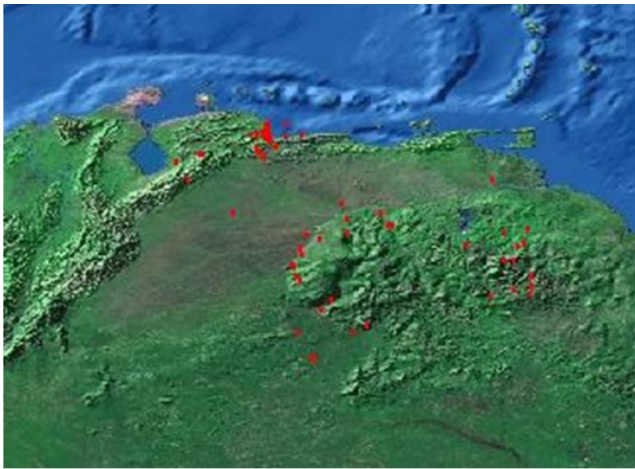

Fig. 1. Venezuela, the distribution of habitats

1 m, 1 f, 9.08.1994, Norbert Flauger leg. Garrison, 1990, Selys, 1854 - Bejuma, Edo. Carabobo, Cerro de Paja, Campamento Palmichal, prim. wood, 850-900, N 10.320 - W -67.767, 3 m, 9.11.1996, M. Hartung leg. - Trujillo Edo., Carache 15km NE, 2400m, N 9.667 - W -70.1, f, 27.12.1997, N. Flauger leg. = *medinai* Racenis, 1968. Bolivar, Maripa, R. Caura, N 7.411247 - W -65.197949, m, 15.08.1988, N. Flauger leg., Garrison, 1990 - Guayana, 40km N St. Elena, Sn. Francisco d. Y., R. Yuruany ('Yaspis'), N 5.067 - W -61.083, 2 m, 2 f, 15.10.1989, N. Flauger leg. = *occisa* Hagen in Selys, 1853. Aragua, Col. Tovar, 1800m, 60km SW Caracas, N 10.405 - W -67.308, m, 1.05.1991, Norbert Flauger leg., Garrison, 1990 - Barinas Edo., Barinitas, 1m, N 8.743 - W -70.425, m, 2.04.1992, Norbert Flauger leg. - Bejuma, Edo. Carabobo, 800m, Quebrada 'Guarapo', ca. 900m, N 10.292 - W -68.235, 5m, 7.11.1996, M. Hartung leg. - Bejuma, Edo. Carabobo, Canoabo, 300m, N 10.303 - W -68.285, 6 m, 7.7. (1994), Norbert Flauger leg. - Bejuma, Edo. Carabobo, Cerro de Paja, Campamento Palmichal, prim. wood, 850-900, N 10.320 - W -67.767, m, 9.11.1996, M. Hartung leg. - Carabobo Edo., Bejuma, Carrizal, 2 ponds outside, concrete outlet, N 10.185 - W -68.230, m, 13.11.1996, M. Hartung leg., Garrison, 1990 - Carabobo Edo., Canoabo, Quebrada. Agua Clara, small stream, N 10.393 - W -68.317, f, 4.11.1996, M. Hartung leg. - Carabobo Edo., La Mona, R. Chirgua, Water: 23.9C, Air: 34.9C, S 10.119 - W -68.2, m, 7.02.2001, leg. M. Hartung, Heckman, 2006 - Cojedes Edo., Manrique, small river, Water: 21.9C, Air: 29.0C, N 9.850 - W -68.545, m, 10.02.2001, M. Hartung leg. - Cojedes Edo., Manrique N, R. San Carlos, at bridge, Water: 21.6C, Air: 34.5C, N 9.873 - W -68.549, 2 m, 10.02.2001, M. Hartung leg. - Cojedes Edo., Manrique S, small river with dam at street, Water: 23.5C, Air: 27.6C, N 9.833 - W -68.55, f, 10.02.2001, M. Hartung leg. - Bolivar, Tachira Umuquena, 800m, N 7.0 - W -65.0, m, 23.03.1992, Norbert Flauger leg. = *sanguinea* Selys, 1853. 'Venezuela', S 10.0 - W -68.0, 1 m, 1f, 1.01.1981, Lehmann, Bergkamen, coll. - Cojedes Edo., near Hato Altamira (Hacienda), R. Tinaco, eutrophic low-land river, Water: 26.6C, Air: 34.5C, N 9.497 - W -68.365, 2 m, 1f, 11.02.2001, M. Hartung leg., Garrison, 1990 = *westfalli* Racenis, 1968. 50 km S Caicara, Area R. Guaniamo & R. Cuchivero, N 7.197 - W -66.123, 2 m, 1.05.1991, Norbert Flauger leg., Garrison, 1990

Zygoptera, Polythoridae. *Euthore fasciata* (Selys, 1853). Barinas Edo., Barinitas, 100m, N 8.743 - W -70.425 2 m, 2.04.1992, Norbert Flauger leg., Bick & Bick, 1992- Barinas Edo., Barinitas, 800m, N 8.743 - W -70.425, 2 m, 9.07.1994, Norbert Flauger leg. - Barinas Edo., Barinitas, 1400m, N 8.743 - W -70.425, 2 m, 20.11.1996, Norbert Flauger leg. = *meridana* Selys, 1879. Barinas Edo., Barinitas,

700m, N 8.743 - W -70.425, m, 20.08.1994, Norbert Flauger leg., Bick & Bick, 1992 - Barinas Edo., Barinitas, 1400m, N 8.743 - W -70.425, 1 m, 1 f, 20.11.1996, Norbert Flauger leg. - Barinas Edo., Barinitas, 800m, N 8.743 - W -70.425, 2 m, 1 f, 9.08.1994, Norbert Flauger leg.

Zygoptera, Polythoridae: *Cora cyane* Selys, 1853. Bejuma, Edo. Carabobo, Cerro de Paja, 900m, Quebrada 'Guarapo', ca. 900m, Water: 18.8C, Air: 24.7C, N 10.275 - W -68.249, hw, 12.02.2001, Emerged. 10.03.2001, M. Hartung leg., De Marmels, 1992, Bick & Bick, 1990, 1 w, Lf, 12.02.2001, M. Hartung leg. - Bejuma, Edo. Carabobo, Hacendia Palmichal, 600-700m, Hac. Palmichal, small stream, N 10.322 - W -68.231, m, 15.11.1996, Norbert Flauger leg. - Bejuma, Edo. Carabobo, Via Palmichal, 1m, Hac. Palmichal, small stream, N 10.317 - W -68.231, m, 15.11.1996, M. Hartung leg.

Zygoptera, Rimaneliidae: *Rimanella arcana* (Needham, 1933). Bolivar, way to Kavanayen, km40, Toron Meru, Gran Sabana, 800-1m, N 5.695 - W -61.562, 5m, 1 f, 1 E4-5.1991, Norbert Flauger leg., Geijskes, 1940 - Guayana, 40km N St. Elena, Sn. Francisco d. Y., R. Yuruany ('Yaspis'), N 5.067 - W -61.083, 3 m, 2 f, 15.05.-25.05.1989, Norbert Flauger leg. Guayana, El 88, S El Dorado, 350m, N 6.17 - W -61.46, m, 5.1989, Norbert Flauger leg.

Zygoptera, Lestidae: *Lestes forficula* Rambur, 1842. Canoabo south, 3 km from ocean, N 10.405 - W -68.698333, f, 10.11.1996, M. Hartung leg., Munz, 1919, Ris, 1918, Muzon, 1993 - Carabobo Edo., 3km S Canoabo, ponds at road, S 10.367 - W -68.321, 1 m, 1 f, 10.11.1996, M. Hartung leg. = *jerrelli* Tennesen, 1997. Bolivar, km78 n. Icabarú, Salto Cathedral, Gr. Sabana, N 4.34 -W -62.203, f, 26.05. 1991, Norbert Flauger leg., Calvert, 1901-08, Tennessee, 1991, 1997- Bolivar, way to Kavanayen, km40, Toron Meru, Gran Sabana, 800-1m, N 5.695 - W -61.562, 2 m, 10.-25.05.1990, Norbert Flauger leg. = *mediorufus* Calvert, 1909. Guayana, St. Elena, 5km N, N 4.715 - W -61.088, 10.25.-05.1989, Norbert Flauger leg.

Archilestes grandis (Rambur, 1842). Bejuma, Edo. Carabobo, 800m, Quebrada 'Guarapo', ca. 900m, N 10.292 - W -68.235, m, 8.11.1996, M. Hartung leg., Garrison, 1982, Williamson, 1921

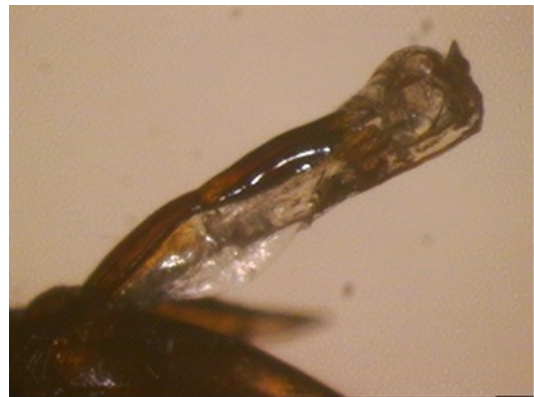

Lestes jerrelli Tennesen, 1997 (Genital, Segment 2)



Lestes jerrelli Tennesen, 1997 (Thorax ventral)

Table. Species from Venezuela

Arten	M	W	E/L
1. Hetaerina caja c. (Drury, 1773)	13	7	0
2. Hetaerina capitalis Selys, 1873	1	1	1
3. Hetaerina cruentata (Rambur, 1842)	4	2	0
4. Hetaerina medinae Racenis, 1968	4	1	0
5. Hetaerina occisa Hagen in Selys, 1853	20	2	0
6. Hetaerina sanguinea Selys, 1853	3	2	0
7. Hetaerina westfalli Racenis, 1968	2	0	0
8. Euthore fasciata f. Hagen in Selys, 1853	6	1	0
9. Euthore meridana Selys, 1879	4	2	0
10. Cora cyane Selys, 1853	2	0	2
11. Rimanella arcana (Needham, 1933)	14	4	0
12. Lestes forficula Rambur, 1842	1	2	0
13. Lestes jерrelli Tennessen, 1997	3	1	0
14. Lestes mediorufus Selys, 1862	1	0	0
15. Archilestes grandis (Rambur, 1842)	1	0	0
16. Philogenia cassandra Hagen in Selys, 1862	7	2	0
17. Heteragrion chrysops Hagen in Selys, 1862	6	0	1
18. Heteragrion palmichale Hartung, 2002	2	0	0
19. Teinopodagrion macropus (Selys, 1862)	0	1	0
20. Teinopodagrion venale (Hagen in Selys, 1862)	8	4	0
21. Leptobasis vacillans Hagen in Selys, 1862	2	2	0
22. Metaleptobasis manicaria Williamson, 1915	0	1	0
23. Telebasis carminita Calvert, 1909	1	0	0
24. Telebasis corallinum (Selys, 1876)	1	0	0
25. Telebasis filiola (Perty, 1834)	13	8	0
26. Telebasis salvum (Hagen, 1861)	3	1	0
27. Telebasisgriffinii (Martin, 1896)	3	0	0
28. Nehalennia minuta m. (Selys, 1857)	0	1	0
29. Ischnura (Ceratura) capreolus (Hagen, 1861)	2	2	0
30. Ischnura ramburii (Selys, 1950)	2	2	0
31. Enallagma (Neoeryth. cultellatum Selys, 1876)	2	1	0
32. Enallagma novaehispaniae Calvert, 1907	5	0	0
33. Acanthagrion adustum Williamson, 1916	2	0	0
34. Acanthagrion truncatum Selys, 1876	1	0	0
35. Acanthagrion fluviatile (De Marmels, 1984)	1	1	0
36. Acanthagrion rubrifrons Leonard, 1977	0	1	0
37. Acanthagrion temporale Selys, 1876	1	0	0
38. Acanthagrion vidua Selys, 1876	15	2	0
39. Oxyagrion miniopsis Selys, 1876	0	1	0
40. Oxyagrion rubidum (Rambur, 1842)	1	0	0
41. Argia adamsi Calvert, 1902	2	2	0
42. Argia oculata Hagen in Selys, 1865	19	5	0
43. Argia translata Hagen in Selys, 1865	19	7	0
44. Argia difficilis Selys, 1865	1	3	0
45. Argia extranea (Hagen, 1861)	0	1	0
46. Argia cupraurea Calvert, 1902	2	1	0
47. Argia cuprea (Hagen, 1861)	3	1	0
48. Argia insipida Hagen in Selys, 1865	1	0	0
49. Argia medullaris Hagen in Selys, 1865	18	2	0
50. Argia pulla Hagen in Selys, 1865	12	5	0
51. Epipleoneura metallica Racenis, 1955	2	0	0
52. Neoneura cristina Racenis, 1955	0	1	0
53. Neoneura mariana Williamson, 1917	1	1	0
54. Neoneura rubriventris Selys, 1860	1	0	0
55. Neoneura sylvatica Hagen in Selys, 1886	1	1	0
56. Mecistogaster ornata Rambur, 1842	1	2	0
57. Mecistogaster linearis (Fabricius, 1777)	1	0	0
58. Mecistogaster lucretia (Drury, 1773)	2	8	0
59. Aeshna constricta (Say, 1839)	0	0	1
60. Rhionaeshna cornigera c. (Brauer, 1865)	9	9	16
61. Aeshna psilus Calvert, 1947	0	1	0
62. Aeshna marchali (Rambur, 1842)	7	1	1
63. Coryphaeschna adnexa (Hagen, 1862)	1	0	0
64. Coryphaeschna viriditas Calvert, 1952	0	1	0
65. Remartinia luteipennis l. (Burmeister, 1839)	4	2	8
66. Anax amazili (Burmeister, 1839)	1	4	1
67. Gynacantha bifida Rambur, 1842	1	1	0
68. Gynacantha membranalis Karsch, 1891	2	6	0
69. Gynacantha nervosa Rambur, 1842	6	6	0
70. Triacanthagyna septima (Selys, 1857)	0	1	0
71. Neuraeschna costalis Burmeister, 1839	0	1	0
72. Aphylla producta Selys, 1854	1	0	0
73. Aphylla molossus Selys, 1869	1	0	0
74. Phyllogomphoides major Belle, 1984	1	0	0
75. Phyllogomphoides undulatus (Needham, 1944)	4	0	0
76. Progompus abbreviatus Belle, 1973	3	0	0
77. Progompus geijskesi Needham, 1944	0	1	0
78. Allorrhizucha apicale Selys, 1876	1	0	0
79. Uracis oviposatrix Calvert, 1909	8	3	0
80. Uracis infumata (Rambur, 1842)	1	0	0
81. Uracis imbuta (Burmeister, 1839)	8	6	0
82. Uracis siemensis Kirby, 1897	1	0	0
83. Oligoclada abbreviata (Rambur, 1842)	1	0	0
84. Micrathyria aequalis (Hagen, 1861)	5	0	0
85. Micrathyria atra (Martin, 1898)	3	1	0
86. Micrathyria artemis Ris, 1891	2	0	0
87. Micrathyria venezuelae DeMarmels, 1989	16	10	31
88. Micrathyria pseudeximia Westfall, 1992	1	0	0
89. Nephelptia flavifrons (Karsch, 1889)	1	1	0
90. Nephelptia phryne (Perty, 1834)	3	1	0
91. Planiplax phoenicura Ris, 1912	0	1	0
92. Brachymesia furcata (Hagen, 1861)	2	0	0
93. Brachymesia herbida Grundlach, 1889	1	0	0
94. Orthemis discolor (Burmeister, 1839)	7	8	3
95. Orthemis biolleyi Calvert, 1906	2	3	0
96. Orthemis cultiformis Calvert, 1899	1	0	0
97. Orthemis attenuata (Erichson, 1848)	1	1	0
98. Cannaphila vibex (Hagen, 1861)	1	0	0
99. Dasythemis esmeralda Ris, 1910	1	0	0
100. Libellula herculea Karsch, 1889	4	0	3
101. Erythemis credula (Hagen, 1861)	0	0	1
102. Erythemis peruviana (Rambur, 1842)	2	0	0
103. Erythemis mithroides (Brauer, 1900)	2	0	0
104. Erythemis attala (Selys in Sagra, 1857)	0	1	0
105. Erythemis haematogastra (Burmeister, 1839)	0	3	0
106. Erythemis plebeja Burmeister, 1839	5	1	0
107. Erythemis vesiculosa (Fabr., 1775)	2	5	0
108. Erythrodiplax amazonica a. Sjöstedt, 1918	1	0	0
109. Erythrodiplax castanea (Burm., 1839)	1	3	0
110. Erythrodiplax angustipennis Borrer, 1942	1	1	0
111. Erythrodiplax famula f. (Erichson, 1848)	0	3	0
112. Erythrodiplax famula lativittata Borrer, 1942	10	7	0
113. Erythrodiplax naeva (Hagen, 1861)	5	5	0
114. Erythrodiplax fulva Borrer, 1957	5	4	0
115. Erythrodiplax umbrata (L., 1758)	9	11	0
116. Erythrodiplax fervida (Erichson, 1848)	7	12	0
117. Erythrodiplax juliana Ris, 1911	1	0	0
118. Erythrodiplax basalis b. (Kirby, 1897)	9	0	0
119. Erythrodiplax kimminsi Borrer, 1942	2	1	0
120. Erythrodiplax connata fusca (Rambur, 1842)	28	5	0
121. Erythrodiplax paraguayensis (Förster, 1904)	3	0	0
122. Erythrodiplax venusta (Kirby, 1897)	4	0	0
123. Erythrodiplax unimaculata (De Geer, 1773)	0	1	0
124. Rhodopygia hollandi Calvert, 1907	2	0	0
125. Sympetrum illotum gilvum (Selys, 1884)	2	0	0
126. Ypirangthemis calverti Santos, 1945	9	4	0
127. Dythemis multipunctata Kirby, 1894	4	1	0
128. Dythemis sterilis Hagen, 1861	2	1	0
129. Brechmorhoga vivax Calvert, 1906	3	0	0
130. Brechmorhoga nubecula (Rambur, 1842)	0	4	0
131. Brechmorhoga valida (Navas, 1916)	1	0	0
132. Brechmorhoga rapax r. Calvert, 1898	2	0	0
133. Macrothemis hahneli Ris, 1913	1	0	0
134. Macrothemis hemichlora (Burmeister, 1839)	0	1	0
135. Macrothemis i. leucozona Ris, 1913	1	2	2
136. Macrothemis pseudimitans Calvert, 1898	5	2	0
137. Macrothemis musiva Calvert, 1898	1	0	0
138. Macrothemis rupicola Racenis, 1957	2	0	0
139. Macrothemis tessellata inequiunguis Calvert, 1895	1	1	0
140. Macrothemis tessellata tessellata (Burmeister, 1839)	0	2	0
141. Diastatops estherae Montgomery, 1940	5	0	0
142. Diastatops obscura (Fabricius, 1775)	4	3	0
143. Zenithoptera fasciata (L., 1758)	4	0	0
144. Zenithoptera viola Ris, 1910	7	5	0
145. Zenithoptera lanci Santos, 1941	2	1	0
146. Perithemis electra Ris, 1930	3	0	3
147. Perithemis domitia (Drury, 1773)	2	0	1
148. Perithemis mooma Kirby, 1889	5	2	0
149. Perithemis lais (Perty, 1834)	9	0	0
150. Pantala flavescens (Fabricius, 1798)	7	1	4
151. Tramea cophysa (Hagen, 1867)	2	0	0
152. Tramea rustica De Marmels & Racenis, 1982	1	1	0
153. Tramea minuta De Marmel & Racenis, 1982	0	1	0
154. Tramea calverti Muttkowski, 1910	3	1	0
155. Tramea binotata (Rambur, 1842)	1	0	0
156. Tramea binotata f. pantepuyan DeMarmels, 1994	1	0	0
157. Tramea abdominalis (Rambur, 1842)	1	4	6
158. Tholymis citrina (Hagen, 1867)	7	7	0
159. Tauriphila australis (Hagen, 1867)	1	0	2
160. Miathyria marcella (Selys, 1857)	8	5	0
Anzahl der Datensätze: 934			

Zygotera, Megapodagrionidae: *Philogenia cassandra* Hagen in Selys, 1862. Bejuma, Edo. Carabobo, 800m. Quebrada 'Guarapo', ca. 900m, N 10.292 - W -68.235, 2 m, 1 f, 8.11.1996, M. Hartung leg., Racenis, 1959, DeMarmels, 1982 - Bejuma, Edo. Carabobo, Cerro de Paja, 1m, Quebrada 'Guarapo', ca. 900m, Water: 17.2C, Air: 22.2C, N 10.295 - W -68.229, f, 14.02.2001, M. Hartung leg., Racenis, 1953, 1959 - Bejuma, Edo. Carabobo, Hacienda Palmichal, 600-700m, small stream, N 10.322 - W -68.231, 3 m, 15.11.1996, M. Hartung leg. - Bejuma, Edo. Carabobo, Via Palmichal, Casa Maria, 800m, N 10.283 - W -68.254, 2 m, 28.08.1998, N. Flauger leg.

Heteragrion chrysops Hagen in Selys, 1862. Bejuma, Edo. Carabobo, 800m, Quebrada 'Guarapo', ca. 900m, N 10.292 - W -68.235, 4 m, 1 f, 16.11.1996, M. Hartung leg., Racenis, 1959, Williamson, 1919 - Bejuma, Edo. Carabobo, Hacienda Palmichal, 600-700m, small stream, N 10.322 - W -68.231, 2 m, 15.11.1996, M. Hartung leg. - Carabobo Edo., Via Palmichal, Quebrada Palmichal, N 10.816667 - W -67.766667, m, 8.12.2015, leg. Norbert Flauger = *palmichale* Hartung, 2002. Bejuma, Edo. Carabobo, Via Palmichal, 1200m, N 10.283 - W -68.317, 2 m, 13.06.1992, Norbert Flauger leg., TYPE, PARATYPE, M. Hartung, 2002

Teinopodagrion macropus (Selys, 1862). Trujillo Edo., Carache 15km NE, 2400m, N 9.667 - W -70.1, f, 27.12.1997, N. Flauger leg., Munz, 1919, Racenis, 1959 = *venale* (Hagen in Selys, 1862). Aragua, Col. Tovar, 1800m, 60km SW Caracas, N 10.405 - W -67.308, m, 15-25.05.1989, Norbert Flauger leg., Racenis, 1959, DeMarmels, 1982 - Bejuma, Edo. Carabobo, 800m, Quebrada 'Guarapo', ca. 900m, N 10.292 - W -68.235, 3 m, 8.11.1996, M. Hartung leg. - Bejuma, Edo. Carabobo, Cerro de Paja, Campamento Palmichal prim. wood, 850-900, N 10.322 - W -68.231, 2 m, 15.02.2001, M. Hartung leg. - Bejuma, Edo. Carabobo, Via Palmichal, 1200m, N 10.283 - W -68.211, 2 m, 3f, 12.11.1996, M. Hartung leg. - Carabobo, Edo. Via Palmichal, Quebrada Palmichal, N 10.816667 - W -67.66667, m, 8.12.2015, leg. Norbert Flauger

Zygotera, Coenagriidae: *Leptobasis vacillans* Hagen in Selys, 1862. Bejuma, Edo. Carabobo, Cerro de Paja, Campamento Palmichal prim. wood, 850-900, N 10.32 - W -67.767, f, 9.11.1996, M. Hartung leg., Calvert, 1909, Santos, 1961, Förster, 1999 - Bejuma, Edo. Carabobo, Hacienda Palmichal, 600-700m, small stream, N 10.322 - W -68.231, 1 m, 1 f, 15.11.1996, M. Hartung leg. - Edo. Cojedes, Manrique near, small stream at street, Water: 21.9C, Air: 34.5C, N 9.855 - W -68.545, m, 10.02.2001, M. Hartung leg.

Metaleptobasis manicaria Williamson, 1915. Guayana, El 88, S El Dorado, 350m, N 6.17 - W -61.46, f, 15. -25.05.1989, Norbert Flauger leg.

Telebasis carminita Calvert, 1909. Amazonas border, road Caicara-Pto. Ayacucho, N 6.133 - W -67.383, m, 27.12.1996, Norbert Flauger leg., Calvert, 1909, Bick & Bick, 1995 = *corallinum* (Selys, 1876). Carabobo Edo., 3km S Canoabo, ponds at road, N 10.367 - W -68.321, m, 10.11.1996, M. Hartung leg., Munz, 1919, Bick & Bick, 1995 = *filiola* (Perty, 1834). Bejuma, Edo. Carabobo, Via Palmichal, 800m, Casa Maria, 800m, small artif. pond, N 10.283 - W -68.254, 6 m, 2 f, 7.11.1996, M. Hartung leg., Bick & Bick, 1995, Calvert, 1902-08 - Carabobo Edo., 3km S Canoabo, ponds at road, N 10.367 - W -68.321, 5m, 5 f, 10.11.1996, M. Hartung leg. - Carabobo Edo., San Pablo, 100m, R. Yaracuy, flood area at bridge, Water: 25.0C, Air: 32.5C, N 10.528 - W -68.393, 2 m, 1 f, 16.02.2001, M. Hartung leg. = *salvum* (Hagen, 1861). Carabobo Edo., 3km S Canoabo, ponds at road, N 10.367 - W -68.321, 3 m, 1 f, 10.11.1996, M. Hartung leg., Bick & Bick, 1995, Calvert, 1895 = *griffinii* (Martin, 1896). Carabobo Edo., Bejuma, Carrizal, 2 ponds outside, concrete outlet, Water: 25.5C, Air: 32.1C, N 10.186 - W -68.228, 2 m, 7.02.2001, M. Hartung leg., Bick & Bick, 1995 - Carabobo Edo., San Pablo, 100m, R. Yaracuy, flood area at bridge, Water: 25.0C, Air: 32.5C, N 10.528 - W -68.393, m, 16.02.2001, M. Hartung leg.

Nehalennia minuta m. (Selys, 1857 - Tropical Sprite). Road from Edo. Aragua, to Maripa ca. 500km, road, N 7.402 - W -65.192, f, 5.05.1989, Norbert Flauger leg., De Marmels, 1984

Ischnura (Ceratura) capreolus (Hagen, 1861). Aragua, Col. Tovar, 1800m, 60km SW Caracas, N 10.405 - W -67.308, 1 m, 1 f, 4.05.1991, Norbert Flauger leg., Ris, 1916, Munz, 1919 - Cojedes Edo., San Carlos N, Manrique S, river, at bridge, Water: 23.2C, Air: 33.2C, N 9.791 - W -68.509, m, 10.02.2001, M. Hartung leg. - Cojedes Edo., near Hato Altamira (Hacienda), Rest pool of stream, Water: 26.6C, Air: 33.5C, N 9.541 - W -68.352, f, 11.02.2001, M. Hartung leg.

Ischnura ramburii (Selys, 1950). Falcon Edo., Boca Aroa, R. Aroemouth, Water: 27.7C, Air: 32.8C, N 10.684 - W -68.302, m, 13.02.2001, M. Hartung leg., Westfall & May, 1996, Förster, 1999 - Cojedes Edo., near Hato Altamira (Hacienda), 'red ground' pond at street, Water: 31.1C, Air: 33.8C, N 9.631 - W -68.385, 1 m, 1 f, 11.02.2001, M. Hartung leg. - Cojedes Edo., near Hato Altamira (Hacienda), R. Tinaco, eutrophic low-land river, Water: 26.6C, Air: 34.5C, N 9.497 - W -68.365, f, 10.02.2001, M. Hartung leg.

Enallagma (Neoeryth.) cultellatum Selys, 1876. Bejuma, Edo. Carabobo, Canoabo, 300m, N 10.303 - W -68.285, 2 m, 1 f, 7.07.1994, Norbert Flauger leg., Needham & Heywood, 1929 = *novaehispaniae* Calvert, 1907. Cojedes Edo., Manrique N, R. San Carlos, at bridge, Water: 21.6C, Air: 34.5C, N 9.873 - W -68.549, m, 10.02.2001, M. Hartung leg., Förster, 1999 - Cojedes Edo., San Carlos N, Manrique S, river, at bridge, Water: 23.2C, Air: 33.2C, N 9.791 - W -68.509, 4 m, 10.02.2001, M. Hartung leg.

Acanthagrion adustum Williamson, 1916. Maripa, R. Caura, N 7.411247 - W -65.197949, m, 18.05.1991, Norbert Flauger leg., Williamson, 1916 - Maripa, stream at gasol. station, R. Caura, N 7.411247 - W -65.197949, m, 15.05.1990, Norbert Flauger leg. = *truncatum* Selys, 1876. Amazonas border, road Caicara-Pto. Ayacucho, N 6.133 - W -67.383, m, 27.12.1996, Norbert Flauger leg., Leonard, 1977 = *fluviale* (De Marmels, 1984). 50 km S Caicara, S Cumbre, Area R. Guaniamo & R. Cuchivero, N 7.197 - W -66.123, m, 11.05.1991, Norbert Flauger leg., DeMarmels, 1984 - Yaracuy Edo., 1km N Albarico, small, slow run. stream, N 10.405 - W -68.698 f, 11.11.1996, M. Hartung leg. = *rubrifrons* Leonard, 1977. Guayana, 40km N St. Elena, Sn. Francisco d. Y, R. Yuruany ('Yaspis'), N 5.067 - W -61.083, m, 10.-25.10.1989, Norbert Flauger leg., DeMarmels, 1990 = *temporale* Selys, 1876. Cojedes Edo., near Hato Altamira (Hacienda), R. Tinaco, eutrophic low-land river, Water: 26.6C, Air: 34.5C, S 9.497 - W -68.365, m, 11.02.2001, M. Hartung leg., Leonard, 1977 = *vidua* Selys, 1876. Aragua, Col. Tovar, 1800m, 60km SW Caracas, N 10.405 - W -67.308, m, 15.05.1989, 25.05.1989, Norbert Flauger leg., Leonard, 1977, Tsuda, 1991 - Bejuma, Edo. Carabobo, Quebrada 'Guarapo', ca. 900m, N 10.292 - W -68.235, 3 m, 2 f, 7.11.1996, M. Hartung leg. - Bejuma, Edo. Carabobo, Via Palmichal, 800m, Casa Maria, 800m, small artif. pond, N 10.283 - W -68.254, 4 m, 7.11.1996, M. Hartung leg. - Carabobo Edo., Bejuma, Carrizal, 2 ponds outside, concrete outlet, N 10.185 - W -68.23, m, 13.11.1996, M. Hartung leg. - Carabobo Edo., La Mona, R. Chirgua, Water: 23.9C, Air: 34.9C, N 10.119 - W -68.2, 3 m, 7.02.2001, M. Hartung leg. - Cojedes Edo., Manrique N, R. San Carlos, at bridge, Water: 21.6C, Air: 34.5C, N 9.873 - W -68.549, m, 10.02.2001, M. Hartung leg. - Cojedes Edo., San Carlos N, Manrique S, river, at bridge, Water: 23.2C, Air: 33.2C, N 9.791 - W -68.509, m, 10.02.2001, M. Hartung leg. - San Pablo, Edo. Carabobo, 100m, R. Yaracuy, flood area at bridge, N 10.528 - W -68.393, m, 4.11.1996, M. Hartung leg.

Oxyagrion miniopsis Selys, 1876. Barinas Edo., Barinitas, 1400m, N 8.743 - W -70.425, f, 20.11.1996, Norbert Flauger leg., St. Quentin, 1961, Costa, 1978 = *rubidum* (Rambur, 1842). R. Caura, N 7.411247 - W -65.197949, m, 18.05.1991, Norbert Flauger leg., Garrison, Ellenrieder & Louton, 2010. *Argia adamsi* Calvert, 1902. Guayana, 40km N St. Elena, Sn. Francisco d. Y, R. Yuruany ('Yaspis'), N 5.067 - W -61.083, 2m, 1 f, 5. 1989, Norbert Flauger leg., Calvert, 1908 = *oculate* Selys, Guayana, 40km N St. Elena, Sn. Francisco d. Y, R. Yuruany ('Yaspis'), N 5.067 - W -61.083, m, 10.10.-25.10.1989, Norbert Flauger leg., Calvert, 1901-08 - Bejuma, Edo. Carabobo, 800m, Quebrada 'Guarapo', ca. 900m, N 10.292 - W -68.235, 4 m, 2 f,

16.11.1996, M. Hartung leg. - Bejuma, Edo. Carabobo, Canoabo, 300m, N 10.303 - W -68.285, 2 m, 7.7. (1994), Norbert Flauger leg. - Bejuma, Edo. Carabobo, Cerro de Paja, Campamento Palmichal prim. wood, 850-900, N 10.32 - W -67.767, 2 m, 9.11.1996, M. Hartung leg. - Bejuma, Edo. Carabobo, Hacendia. Palmichal, 600-700m, small stream, N 10.322 - W -68.231, 2 m, 15.11.1996, M. Hartung leg. - Salto Huesco, Mucumata, Gr. Sabana, N 5.635 - W -61.801, m, 2.09.1997, Norbert Flauger leg. - Yaracuy Edo., 1km N Albarico, small, slow run. stream, N 10.405 - W -68.698, 7 m, 3 f, 11.11.1996, M. Hartung leg. = *translata* Hagen in Selys, 1865. Bejuma, Edo. Carabobo, Canoabo, 300m, N 10.303 - W -68.285, 4 m, 1 f, 7.7.(1994), Norbert Flauger leg., Calvert, 1901-08, Westfall & May, 1996 - Weg n. S. Juan d. Manapiare, Guamura, Area R. Guaniamo & R. Cuchivero, N 6.7 - W -66.117, m, 4-5.1991, Norbert Flauger leg. - Carabobo Edo., Canoabo, Quebrada. Agua Clara, small stream, N 10.393 - W -68.317, 3 m, 1 f, 4.11.1996, M. Hartung leg. - Carabobo Edo., La Mona, R. Chirgua, Water: 23.9C, Air: 34.9C, N 10.119 - W -68.2, 3 m, 7.02.2001, M. Hartung leg., Westfall & May, 1996 Cojedes Edo., Manrique N, R. San Carlos, at bridge, Water: 21.6C, Air: 34.5C, N 9.873 - W -68.549, 6 m, 1 f, 10.02.2001, M. Hartung leg., Westfall & May, 1996 Cojedes Edo., Manrique N, R. San Carlos, at bridge, Water: 21.6C, Air: 34.5C, N 9.873 - W -68.549, 2 f, 10.02.2001, M. Hartung leg. - Cojedes Edo., Manrique S, small river with dam at street, Water: 23.5C, Air: 27.6C, N 9.833 - W -68.55, f, 10.02.2001, M. Hartung leg - Yaracuy Edo., 1km N Albarico, small, slow run. stream, N 10.405 - W -68.698, 2 m, 11.11.1996, M. Hartung leg., Calvert, 1901-08 = *difficilis* Selys, 1865. Guayana, 40km N St. Elena, Sn. Francisco d. Y, R. Yuruany ('Yaspis'), N 5.067 - W -61.083, 1 m, 2 f, 10.10.-25.10.1989, Norbert Flauger leg., Heckmann, 2008 - Guayana, El 88, S El Dorado, 350m, N 6.17 - W -61.46, f, 10.-25.05.1990, Norbert Flauger leg. = *extranea* (Hagen, 1861). Carabobo Edo., Bejuma, Carrizal, 2 ponds outside, concrete outlet, N 10.185333 - W -68.23, f, 13.11.1996, M. Hartung leg., Heckmann, 2008 = *cupraurea* Calvert, 1902. Carabobo Edo., Bejuma, Carrizal, 2 ponds outside, concrete outlet, N 10.185 - W -68.23, m, 13.11.1996, M. Hartung leg., Calvert, 1901-08, Ris, 1916 - Carabobo Edo., Canoabo, Quebrada. Agua Clara, small stream, N 10.393 - W -68.317, f, 17.08.1998, Norbert Flauger leg. - Carabobo Edo., La Mona, R. Chirgua, Water: 23.9C, Air: 34.9C, N 10.119 - W -68.2 m, 7.02.2001, M. Hartung leg. = *cuprea* (Hagen, 1861). Bejuma, Edo. Carabobo, Canoabo, 300m, N 10.303 - W -68.285, 3m, 1 f, 7.7.(1994), Norbert Flauger leg., Ris, 1918, Calvert, 1908 = *insipida* Hagen in Selys, 1865. Guayana, 40km N St. Elena, Sn. Francisco d. Y, R. Yuruany ('Yaspis'), N 5.067 - W -61.083, m, 5.1989, Norbert Flauger leg., Hagen & Calvert, 1902 = *medullaris* Hagen in Selys, 1865. Barinas Edo., Barinitas, 1400m, N 8.743 - W -70.425, 3 m, 20.11.1996, Norbert Flauger leg., Hagen & Calvert, 1902, Calvert, 1901-08 - Carabobo Edo., Bejuma, Via Palmichal, 1200m, N 10.283 - W -68.211, m, 12.11.1996, M. Hartung leg., Calvert, 1901-08), pl. 4, f. 54 - Way to Kavanayen, km40, Toron Meru, Gran Sabana, 800-1m, N 5.695 - W -61.562, 14 m, 2 f, 4.-5.1991, Norbert Flauger leg. = *pulla* Hagen in Selys, 1865. Bejuma, Edo. Carabobo, Canoabo, 300m, N 10.303 - W -68.285, 1 m, 1 f, 7.7. (1994), Norbert Flauger leg., Heckman, 2008, Westfall & May, 1996 - Maripa, R. Caura, N 7.411247 - W -65.197949, f, 18.05.1991, Norbert Flauger leg. - St. Elena, N 4.505338 - W -61.528229, f, 18.05.1991, Norbert Flauger leg. - Carabobo Edo., Bejuma, Carrizal, 2 ponds outside, concrete outlet, N 10.185 - W -68.23, 6 m, 1f, 13.11.1996, M. Hartung leg. - Carabobo Edo., La Mona, R. Chirgua, Water: 23.9C, Air: 34.9C, N 10.119 - W -68.2, m, 7.02.2001, M. Hartung leg. - Cojedes Edo., Manrique S, small river with dam at street, Water: 23.5C, Air: 27.6C, N 9.833 - W -68.55, m, 10.02.2001, M. Hartung leg. - Cojedes Edo., San Carlos N, Manrique S, river, at bridge, Water: 23.2C, Air: 33.2C, N 9.791 - W -68.509, 3m, 1 f, 10.02.2001, M. Hartung leg.

Zygoptera, Protoneuridae: *Epipleoneura metallica* Racenis, 1955. Maripa, stream at gasol. station, R. Caura, N 7.411247 - W -65.197949, 2 m, 15.05.1990, Norbert Flauger leg.

Neoneura cristina Racenis, 1955. Maripa, stream at gasol. station, R. Caura, N 7.411247 - W -65.197949, f, 15.05.1990, Norbert Flauger leg., Racenis, 1955 = *mariana* Williamson, 1917. Guayana, 40km N

St. Elena, Sn. Francisco d. Y, R. Yuruany ('Yaspis'), N 5.067 - W -61.083, 1 m, 1 f, 10.-25.10.1989, Norbert Flauger leg., Williamson, 1917 = *rubriventris* Selys, 1860. Guayana, El 88, S El Dorado, 350m, N 6.17 - W -61.46, m, 10.-25.10.1989, Norbert Flauger leg., Racenis, 1955 = *sylvatica* Hagen in Selys, 1886. 50 km S Caicara, Area R. Guaniamo & R. Cuchivero, N 7.197 - W -66.123, 1 m, 1 f, 11.05.1991, Norbert Flauger leg., Racenis, 1955, Williamson, 1917

Zygoptera, Pseudostigmatidae: *Mecistogaster ornata* Rambur, 1842. Bejuma, Edo. Carabobo, Cerro de Paja, Campamento Palmichal prim. wood, 850-900, N 10.32 - W -67.767, f, 9.11.1996, Norbert Flauger leg., Selys, 1886 - Bejuma, Edo. Carabobo, Via Palmichal, 800m, Casa Maria, N 10.283 - W -68.254, f, 20.01.1995, Norbert Flauger leg. - Guayana, 40km N St. Elena, Sn. Francisco d. Y, R. Yuruany ('Yaspis'), N 5.067 - W -61.083, m, 10.-25.10.1989, Norbert Flauger leg. = *linearis* (Fabricius, 1777). Guayana, El 88, S El Dorado, 350m, N 6.17 - W -61.46, m, 5.09.1997, Norbert Flauger leg., Fraser, 1946 = *lucretia* (Drury, 1773). Guayana, 40km N St. Elena, Sn. Francisco d. Y, R. Yuruany ('Yaspis'), N 5.067 - W -61.083, 2 m, 4 f, 10.-25.10.1989, Norbert Flauger leg., Selys, 1986, Aguilar, 1985- Guayana, El 88, S El Dorado, 350m, N 6.17 - W -61.46, 4 f, 15.08.1988, Norbert Flauger leg.

Anisoptera, Aeshnidae: *Aeshna constricta* (Say, 1839). Bejuma, Edo. Carabobo, Cerro de Paja, Pond in wood, 1400m, Water: 19.3C, Air: 24.4C, N 10.27582 - W -68.23402, L, 9.02.2001, M. Hartung leg. = *psilus* Calvert, 1947. Bejuma, Edo. Carabobo, Cerro de Paja, Pond in wood, 1400m, Water: 19.3C, Air: 24.4C, N 10.27582 - W -68.23402, f, 5.11.1996, M. Hartung leg., Calvert, 1956, Calvert, 1901-08 = *marchali* (Rambur, 1842). Humocaro (Anden), 2450m, N 9.692 - W -70.118, 6 m, 3.01.1998, Norbert Flauger leg., Piper, 1997, Calvert, 1956 - Trujillo Edo., Carache 15km NE, 2500m, N 9.7 - W -70.05, 1 Em, 1 m, 1 f, 26.12.1997, N. Flauger leg.

Rhionaeshna cornigera c. (Brauer, 1865). Aragua, Col. Tovar, 1800m, 60km SW Caracas, N 10.405 - W -67.308, 1 m, 1 f, 5.05.1989, Norbert Flauger leg. - Bejuma, Edo. Carabobo, Cerro de Paja, Campamento Palmichal, prim. wood, 850-900, N 10.322 - W -68.231, Em, 15.02.2001, M. Hartung leg., EC, Calvert, 1956, Heckman, 2006 - Bejuma, Edo. Carabobo, Cerro de Paja, Pond in wood, 1400m, Water: 19.3C, Air: 24.4C, 10.275817 - W -68.234017, 1 E, 6 f, 2 Ef, 1 hw, 9.02.2001, leg. M. Hartung - Bejuma, Edo. Carabobo, Hacendia Palmichal, 1m, small stream at street, N 10.322 - W -68.231, 5m, 7 f, 1 Hm, Ef, 1 Em, 15.11.1996, 4.02.2001, M. Hartung leg., EC - Carabobo Edo., Cumbre Canoabo, La Rosa, N 10.265 - W -68.279 f, 5.11.1996, M. Hartung leg.

Coryphaeschna adnexa (Hagen, 1862). Bejuma, Edo. Carabobo, Via Palmichal, 800m, Casa Maria, 800m, small artif. pond, N 10.283 - W -68.254, m, 5.11.1996, Norbert Flauger leg., at light, Calvert, 1956 = *viriditas* Calvert, 1952. Bejuma, Edo. Carabobo, Via Palmichal, 800m, Casa Maria, N 10.283 - W -68.254, f, 15.06.1997, Norbert Flauger leg., Calvert, 1956, Martin, 1909, det. G. Peters.

Remartinia luteipennis l. (Burmeister, 1839). Bejuma, Edo. Carabobo, Via Palmichal, Casa Maria, 800m, N 10.283 - W -68.254, 2 m, 1 f, 1 Em, 2 Ef, 2 Hm, 1 Hf, 5 f, 1 Lm, 20.12.1998, N. Flauger leg., Piper, 1997, Carvalho, 1992 - Gr. Sabana, km78 to Icabarú, Salto Cathedral, N 4.34 - W -62.203, 2 m, 26.05.1991, Norbert Flauger leg.

Anax amazili (Burmeister, 1839). Bejuma, Edo. Carabobo, Via Palmichal, 800m, Casa Maria, N 10.283 - W -68.254, 1 m, 1 f, 1 Ef, 26.09.1997, Norbert Flauger leg., De Marmels, 1990, Dunkle, 1989 - Bejuma, Edo. Carabobo, Via Palmichal, 800m, Casa Maria, 800m, small artif. pond, N 10.283 - W -68.254, 3 f, 10.11.1996, F. Koenig leg., at light

Gynacantha bifida Rambur, 1842. Weg n. S. Juan d. Manapiare, Guamura, Area R. Guaniamo & R. Cuchivero, N 6.70 - W -66.117, m, 1.05.1991, Norbert Flauger leg. Gr. Sabana, km78 n. Icabarú, Salto Cathedral, N 4.34 - W -62.203, f, 26.05.1991, Norbert Flauger leg. = *membranalis* Karsch, 1891. Bejuma, Edo. Carabobo, Via Palmichal,

Casa Maria, 800m, N 10.283 - W -68.254, 1 m, 5 f, 4. 2000, N. Flauger leg., Williamson, 1923 - Bejuma, Edo. Carabobo, Via Palmichal, 800m, Casa Maria, 800m, small artif. pond, N 10.283 - W -68.254, 1 m, 1 f, 7.1995, Norbert Flauger leg. = *nervosa* Rambur, 1842. Bejuma, Edo. Carabobo, Via Palmichal, 800m, Casa Maria, N 10.283 - W -68.254, 2 m, 1 f, 10.06.1992, Norbert Flauger leg., Williamson, 1923 - Bolivar Edo., Piginao near, N 6.50 - W -66.833, 3 m, 5 f, 15.08.1998, Norbert Flauger leg. - Guayana, 40km N St. Elena, Sn. Francisco d. Y. R. Yuruany ('Yaspis'), N 5.067 - W -61.083, m, 15.10.1989, Norbert Flauger leg.

Triacanthagyna septima (Selys, 1857). Bejuma, Edo. Carabobo, Via Palmichal, 800m, Casa Maria, N 10.283 - W -68.254, f, 18.01.1997, Norbert Flauger leg., Williamsom, 1923.

Neuraeshna costalis Burmeister, 1839. Guayana, El 88, S El Dorado, 350m, N 6.17 - W -61.46, f, 1.05.1988, Norbert Flauger leg., Piper, 1997

Anisoptera, Gomphidae: *Aphylla producta* Selys, 1854. Guayana, El 88, S El Dorado, 350m, N 6.17 - W -61.46, m, 20.04. -5.05.1988, Norbert Flauger leg. = *molossus* Selys, 1869. Bolivar Edo., La Reforma, N 6.824 - W -61.2, m, 22.09.2000, N. Flauger leg., Belle, 1970, 1992

Phyllogomphoides major Belle, 1984. Amazonas, Pto. Ayacucho 20km S, R. Paria, N 5.50 - W -67.583, m, 26.12.1996, Norbert Flauger leg., Belle, 1984 = *undulatus* (Needham, 1944). Guayana, El 68, Caretera El Dorado, N 6.313 - W -61.302, 4 m, 5.09.1997, Norbert Flauger leg., Belle, 1970 = *abbreviatus* Belle, 1973. Bejuma, Edo. Carabobo, 800m, Quebrada 'Guarapo', ca. 900m, S 10. 292 - W68.235, m, 8.11.1996, M. Hartung leg., Belle, 1973, DeMarmels, 1981 - Bejuma, Edo. Carabobo, Via Palmichal, 1200m, N 10.283 - W -68.211, 2 m, 12.11.1996, M. Hartung leg.

Progomphus geijskesi Needham, 1944. Bolivar Edo., R. Hacha, R. Supamo, N 6.7 - W -61.8, f, 17.09.2000, N. Flauger leg., Belle, 1966, Needham, 1944

Anisoptera, Libellulidae: *Allorrhizucha apicale* Selys, 1876. Guayana, El 88, S El Dorado, 350m, S 6.17 - W -61.46, m, 15.05.-25.05.1989, Norbert Flauger leg., Calvert, 1909.

Uracis ovipositorix Calvert, 1909. Amazonas Edo., Municipio. Rio Negro, Cano Casiquiare, 450-420m, N 2.0 - W -67.0, 4 m, 13.-24.08.1994, Maluz leg., Fraser, 1946, Santos, 1955, Santos, 1956 - Amazonas Edo., Municipio. Rio Negro, Cano Casiquiare, 450-420m, N 2.00 - W -67.00, f, 13.-24.08.1994, Maluz leg. - Amazonas, Pto. Ayacucho 20km SE, R. to Gavilan, N 5.08 - W -67.51 3 m, 6.09.1998, N. Flauger leg., Ris, 1911 - Bejuma, Edo. Carabobo, Via Palmichal, 800m, Casa Maria, N 10.283 - W -68.254, f, 1997, Norbert Flauger leg. - Las Trincheras, R. Caura, N 6.98 - W -64.857, f, 8.10. 1996, Norbert Flauger leg. Guayana, El 88, S El Dorado, 350m, N 6.17 - W -61.46, m, 15.05.1989, Norbert Flauger leg. = *infumata* (Rambur, 1842). Cuaio Amaionas, N 10.00 - W -68.00, m, 17.03.2000, N. Flauger leg., Ris, 1911 = *imbuta* (Burmeister, 1839). Amazonas Edo., Jerusalem, N 5.908 - W -67.317, f, 10.09.1998, N. Flauger leg., Ris, 1911, Borrer, 1947 - Bejuma, Edo. Carabobo, Hacienda Palmichal, 600-700m, small stream, N 10.322 - W -68.231, m, 15.11.1996, M. Hartung leg. - Carabobo Edo., Cumbre Canoabo, La Rosa, stream in wood, N 10.265 - W -68.279, 2 m, 5.11.1996, M. Hartung leg. - Cojedes Edo., Manrique N, R. San Carlos, at bridge, Water: 21.6C, Air: 34.5C, N 9.873 - W -68.549, f, 10.02.2001, M. Hartung leg. - Cojedes Edo., near Hato Altamira (Hacienda), R. Tinaco, eutrophic low-land river, Water: 26.6C, Air: 34.5C, N 9.497 - W -68.365, m, 11.02.2001, M. Hartung leg. - Guayana, El 88, S El Dorado, 350m, N 6.17 - W -61.46, 3 f, 3 m, 1.05.1988, Norbert Flauger leg. - Bolivar, KM96, road to St. Helena, m, 21.09.2000, N. Flauger leg. = *siemensi* Kirby, 1897. Amazonas Edo., near Yávida, upper R. Atabapo, N 2.917 - W -67.417, m, 20.09.1999, N. Flauger leg., Ris, 1911.

Oligoclada abbreviata (Rambur, 1842). Amazonas, Pto. Ayacucho 20km SE, R. to Gavilan, N 5.08 - W -67.51, m, 6.09.1998, N. Flauger leg., Borrer, 1931, Ris, 1919

Micrathyria aequalis (Hagen, 1861). Carabobo Edo., Bejuma, Carrizal, 2 ponds outside, concrete outlet, N 10.185 - W -68.23, 4 m, 13.11.1996, M. Hartung leg., Ris, 1911, Racenis, 1953 - Carabobo Edo., Bejuma, Carrizal, 2 ponds outside, concrete outlet, Water: 25.5C, Air: 32.1C, N 10.186 - W -68.228, m, 7.02.2001, M. Hartung leg. = *atra* (Martin, 1898). Amazonas Edo., near Yávida, upper R. Atabapo, N 2.917 - W -67. 417, m, 20.09.1999, N. Flauger leg., Ris, 1911 - Gr. Sabana, km78 n. Icabarú, Salto Cathedral, N 4.34 - W -62.203, 2 m, 1 f, 26.05.1991, Norbert Flauger leg. = *artemis* Ris, 1891. Bejuma, Edo. Carabobo, Via Palmichal, 800m, Casa Maria, N 10.283 - W -68.254, m, (1997), Norbert Flauger leg., Ris, 1911, Santos, 1945 - Guayana, El 88, S El Dorado, 350m, N 6.17 - W -61.46, m, 15.10.1989, Norbert Flauger leg. = *venezuelae* De Marmels, 1989. Bejuma, Edo. Carabobo, Cerro de Paja, River Chirgua at la Mona, Water: 23.9C, Air: 34.9C, N 10. 27582 - W -68.23402 1 E, 3 Em, 7.02.2001, M. Hartung leg., DeMarmels, 1989, M. Hartung, 2022 - Bejuma, Edo. Carabobo, Cerro de Paja, Pond in wood, 1400m, Water: 19.3C, Air: 24.4C, N 10. 27582 - W -68.23402, 4 m, 6 Em, 9.02.2001, M. Hartung leg., Paratype exuvia - Bejuma, Edo. Carabobo, Via Palmichal, Casa Maria, 800m, Pond in wood, N 10.283 - W -68. 254, 1 Em, 1m, 4.02.2001, Emerged: 21.04.2001, M. Hartung leg. - Bejuma, Edo. Carabobo, Via Palmichal, Casa Maria, 800m, small artif. pond, N 10.283 - W -68.254, m, 5.02.2001, M. Hartung leg., Ris, 1916, DeMarmels, 1989 - Bejuma, Edo. Carabobo, Via Palmichal, 800m, Casa Maria, N 10.283 - W -68.254 m, 22.06.1992, Norbert Flauger leg., DeMarmels, 1989 - Bejuma, Edo. Carabobo, Via Palmichal, 800m, Casa Maria, 800m, small artif. pond, N 10.283 - W -68.254, 11Em, 8 Ef, 8 f, 15.11.1996, M. Hartung leg., EC, type Exuvia - Carabobo Edo., La Mona, R. Chirgua, Water: 23.9C, Air: 34.9C, N 10.119 - W -68.2, 1 m, 1 Em, 7.02.2001, M. Hartung leg., EC - Cerra de Paja, Palmichal mountain, 1400m, Water: 23.9C, Air: 34.9C, N 10.275817 - W-68.234017, Em, 9.02.2001, leg. M. Hartung - Gr. Sabana, km78 n. Icabarú, Salto Cathedral, N 4.34 - W -62.203, m, 26.05.1991, Norbert Flauger leg. - *pseudeximia* Westfall, 1992. Guayana, El 88, S El Dorado, 350m, N 6.17 - W -61.46, m, 1.05.1988, Norbert Flauger leg.

Nephepeltia flavifrons (Karsch, 1889). Las Trincheras, R. Caura, N 6. 98 - W -64.857 f, 31.01.1998, Norbert Flauger leg., Calvert, 1901-08, Santos, 1950, Heckman, 2006 - South of Manteval, Llanos, N 9. 407255 - W -84.156097, m, 6.-9.09.1998, leg. J. & R. Oehlke = *phryne* (Perty, 1834). Carabobo Edo., Bejuma, Carrizal, 2 ponds outside, concrete outlet, N 10.185 -W -68.23, m, 13.11.1996, M. Hartung leg., Racenis, 1953, Santos, 1950 - Bolivar, Carabobo Edo., Bejuma, Carrizal, 2 ponds outside, concrete outlet, Water: 25.5C. Air: 32.1C, N 10.186 - W -68.228, 2 m, 1 f, 7.02.2001, M. Hartung leg.

Planiplax phoenicura Ris, 1912. Bolivar, Carabobo Edo., Bejuma, Carrizal, 2 ponds outside, concrete outlet, Water: 25.5C, Air: 32.1C, N 10.186 - W -68.228, f, 7.02.2001, M. Hartung leg., Ris, 1912

Brachymesia furcata (Hagen, 1861). Carabobo Edo., Bejuma, Carrizal, 2 ponds outside, concrete outlet, N 10.185 - W -68.23, m, 13.11.1996, M. Hartung leg., Borrer, 1945, Dunkle, 1989 - Carabobo Edo., Bejuma, Carrizal, 2 ponds outside, concrete outlet, Water: 25.5C, Air: 32.1C, N 10.186 - W -68.228, m, 7.02.2001, M. Hartung leg. = *herbida* Grundlach, 1889. Las Trincheras, R. Caura, N 6.98 - W -64.857, m, 15.05.1990, Norbert Flauger leg., Ris, 1912, Dunkle, 1989, Heckman, 2006.

Orthemis discolor (Burmeister, 1839 - Rosaete Skimmer). Aragua, Col. Tovar, 1800m, 60km SW Caracas, N 10.405 - W -67.308, m, 15. -25.05.89, Norbert Flauger leg., Calvert, 1901-08, 1895, Donnelly, 1995 - Bejuma, Edo. Carabobo, Via Palmichal, 800m, Casa Maria, 800m, small artif. pond, N 10.283 - W -68.254, m, 7.11.1996, M. Hartung leg. - Gr. Sabana, km78 n. Icabarú, Salto Cathedral, N 4.34 - W -62.203, m, 26.05.1991, Norbert Flauger leg. - Guayana, El 88, S El Dorado, 350m, N 6.17 - W -61.46, m, 10.-25.05.1990, Norbert

Flauger leg. - Amazonas Edo., near Yávita, upper R. Atabapo, N 2.917 - W -67.417, 3 f, 20.09.1999, N. Flauger leg. - Carabobo Edo., Bejuma, Via Palmichal, Casa Maria, 800m, small artif. pond, N 10.283 - W -68.254, 1 m, 1 f, 5.02.2001, M. Hartung leg. - Carabobo Edo., Bejuma, Via Palmichal, 800m, Casa Maria, 800m, small artif. pond, N 10.283 - W -68.254, 1 m, 4 f, 3Ef, 15.11.1996, Emerged: 16.12.1996, M. Hartung leg., EC - Maripa, 300m, R. Caura, N 7.411247 - W -65.197949, m, 3.01.1998, Norbert Flauger leg., Donelly, 1995 = *biolleyi* Calvert, 1906. 2 m, 1 f, 15.-25.05.1989, Norbert Flauger leg. - Guayana, El 88, S El Dorado, 350m, S 6.17 - W -61.46, f, 15.10.1989, Norbert Flauger leg., Ris, 1910 - San Pablo, Edo. Carabobo, 100m, R. Yaracuy, flood area at bridge, N 10.528 - W -68.393, f, 4.11.1996, M. Hartung leg., Calvert, 1901-08 = *cultiformis* Calvert, 1899. Guayana, El 88, S El Dorado, 350m, N 6.17 - W -61.46, m, 20.04.-5.05.1988, Norbert Flauger leg. = *attenuata* (Erichson, 1848). Cojedes Edo., near Hato Altamira (Hacienda), R. Tinaco, eutrophic low-land river, Water: 26.6C, Air: 34.5C, N 9.497 - W -68.365, m, 11.02.2001, M. Hartung leg., Calvert, 1899, Donelly, 1995 - Guayana, El 88, S El Dorado, 350m, N 6.17 - W -61.46, f, 1997, Norbert Flauger leg.

Cannaphila vibex (Hagen, 1861). Aragua, Col. Tovar, 1800m, 60km SW Caracas, N 10.405 - W -67.308, m, 15.05.1989, Norbert Flauger leg.

Dasythemis esmeralda Ris, 1910, Guayana, El 88, S El Dorado, 350m, N 6.17 - W -61.46, m, 15.05.1989, Norbert Flauger leg.

Libellula herculea Karsch, 1889. Bejuma, Edo. Carabobo, Cerro de Paja, Pond in wood, 1400m, Water: 19.3C, Air: 24.4C, N 10.27582 - W -68.23402, 2 m, 9.02.2001, M. Hartung leg., Heckmann, 2006 - Bejuma, Edo. Carabobo, Via Palmichal, pond 1400m, Water: 19.3C, Air: 24.4C, N 10.266667 - W -68.233333, m, 9.02.2001, leg. M. Hartung - Bejuma, Edo. Carabobo, Via Palmichal, 800m, Casa Maria, N 10.283 - W -68.254, m, Norbert Flauger leg. - Carabobo Edo., La Mona, R. Chirgua, Water: 23.9C, Air: 34.9C, N 10.119 - W -68.20, 3 Ef, 7.02.2001, leg. M. Hartung

Erythemis credula (Hagen, 1861). Amazonas border, road Caicara-Pto. Ayacucho, N 6.133 - W -67.383, m, 27.12.1996, Norbert Flauger leg., Borrór, 1945, Williamson, 1923, Kennedy, 1923 = *peruviana* (Rambur, 1842). Delta area, R. Orinoco, N 8.717 - W -62.115, m, 4.01.1998, Norbert Flauger leg., Williamson, 1923, Kennedy, 1993, Borrór, 1945 - Carabobo Edo., San Pablo, 100m, R. Yaracuy, flood area at bridge, N 10.528 - W -68.393, m, 4.11.1996, M. Hartung leg. = *mithroides* (Brauer, 1900). Carabobo Edo., San Pablo, 100m, R. Yaracuy, flood area at bridge, N 10.528 - W -68.393, m, 4.11.1996, M. Hartung leg., Williamson, 1923, Kennedy, 1923 - Carabobo Edo., San Pablo, 100m, R. Yaracuy, flood area at bridge, Water: 25.0C, Air: 32.5C, N 10.528 - W -68.393, 1 m, 1 f, 16.02.2001, M. Hartung leg. = *attala* (Selys in Sagra, 1857). Carabobo Edo., Bejuma, Carrizal, 2 ponds outside, concrete outlet, Water: 25.5C, Air: 32.1C, N 10.186 - W -68.228, f, 14.08.2000, N. Flauger leg., Williamson, 1923, Kennedy, 1923 = *haematogastra* (Burmeister, 1839). Maripa, R. Caura ('R. Orinoco'), N 7.411247 - W -65.197949, m, 10.-25.10.1989, Norbert Flauger leg., Borrór, 1945 - Carabobo Edo., 3km S Canoabo, R. Canoabo, N 10.367 - W -68.321, 2 f, 10.11.1996, M. Hartung leg. = *plebeja* Burmeister, 1839. Carabobo Edo., Rivermouth R. Yaracuy, Air: 31.8C, N 10.583 - W -68.243, 1 m, 1 f, 13.02.2001, M. Hartung leg., Williamson, 1923, Kennedy, 1923 - Carabobo Edo., Bejuma, Carrizal, 2 ponds outside, concrete outlet, Water: 25.5C, Air: 32.1C, N 10.186 - W -68.228, 2 m, 7.02.2001, M. Hartung leg. - Carabobo Edo., San Pablo, 100m, R. Yaracuy, flood area at bridge, Water: 25.0C, Air: 32.5C, N 10.528 - W -68.393, 2 m, 16.02.2001, M. Hartung leg. = *vesiculosa* (Fabr., 1775). Amazonas, Portuguesa Edo., n. Guanare, Santuario Coromoto, N 5.433 - W -67.567, f, 19.11.1996, Norbert Flauger leg., Ris, 1909, 1911, Förster, 1999, Kennedy, 1923 - Bejuma, Edo. Carabobo, Via Palmichal, Casa Maria, 800m, N 10.283 - W -68.254, 1 m, 2 f, Jan. 1999, N. Flauger leg. - Guayana, El 88, S El Dorado, 350m, N 6.17 - W -61.46, 1 m, 1 f, 1.05.1988, Norbert Flauger leg. - Llanos, Hato el Cedral, N 7.42267 - W -69.213, f, 25.12.2001-26.12.2001, P. Weigert leg.

Erythrodiplax amazonica a. Sjöstedt, 1918. Maripa, R. Caura, N 7.411247 - W -65.197949, m, 18.05.1991, Norbert Flauger leg. = *castanea* (Burm., 1839). Guayana, El 88, S El Dorado, 350m, N 6.17 - W -61.46, 1 m, 3 f, 20.05.1989, Norbert Flauger leg., Borrór, 1942 = *angustipennis* Borrór, 1942. Amazonas Edo., San Fernando de Atabapo, 20km N, R. Atabapo, N 2.917 - W -67.417, 1 m, 1 f, 18.09.1999, N. Flauger leg., Borrór, 1942 = *famula f.* (Erichson, 1848). Guayana, El 88, S El Dorado, 350m, N 6.17 - W -61.46, 3 f, 20.05.1989, Norbert Flauger leg. = *famula lativittata* Borrór, 1942. Amazonas Edo., near Yávita, upper R. Atabapo, N 2.917 - W -67.417, 6 m, 3 f, 20.09.1999, N. Flauger leg., Borrór, 1942, f. Borrór, 1957 - Canaima Nat. Park, N 6.242670 - W -62.832670, f, 25.-26.12.2001, P. Weigert leg., Borrór, 1942 - Yapacana Nat. Park, Amazonas Edo., N 3.80 - W -66.80, 4 m, 3 f, 17.10.2000, N. Flauger leg. = *naeva* (Hagen, 1861). Falcon Edo., Islas de Morrocoy, I. Playuela, Golfo Triste, Mar Caribe, N 10.828 - W -68.238, 4 m, 4 f, 6.11.1996, M. Hartung leg., Borrór, 1942, 1997 - Falcon Edo., I. Cayo Punta Bravo, Morrocoy Nat. Park, Air: 34.5C, N 10.802 - W -68.297, 1 m, 1 f, 13.02.2001, M. Hartung leg. = *fulva* Borrór, 1957. Amazonas Edo., Jerusalem, N 5.908 - W -67.317, f, 10.09.1998, N. Flauger leg., Borrór, 1942, 1957 - Amazonas, Pto. Ayacucho 20km SE, R. to Gavilan, N 5.08 - W -67.51, f, 6.09.1998, N. Flauger leg. - Pto. Ayacucho 80km N, small stream Morrichal, N 6.083 - W -67.383, m, 28.12.1996, Norbert Flauger leg. - Amazonas border, road Caicara-Pto. Ayacucho, N 6.133 - W -67.383, m, 27.12.1996, Norbert Flauger leg. - Guayana, St. Elena, 5km North, N 4.715 - W -61.088, 1 m, 1 f, 20.05.1989, Norbert Flauger leg. - Yapacana Nat. Park, Amazonas Edo., N 3.80 - W -66.80, 2 m, 1 f, 17.10.2000, N. Flauger leg. = *umbrata* (L., 1758). Amazonas Edo., Jerusalem, N 5.908 - W -67.317, f, 10.09.1998, N. Flauger leg., Dunkle, 2000, Heckmann, 2006, f. 3. 2. 250 - Amazonas Edo., San Fernando de Atabapo, 20km N, R. Atabapo, N 2.917 - W -67.417, f, 22.09.1999, N. Flauger leg. - Bolívar, Amazonas, Portuguesa Edo., n. Guanare, Santuario Coromoto, N 5.433 - W -67.567, 1 m, 1 f, 19.11.1996, Norbert Flauger leg. - Bolívar Edo., La Reforma, N 6.824 - W -61.20, m, 22.09.2000, N. Flauger leg. - Maripa, stream at gasol. station, R. Caura, N 7.411247 - W -65.197949, 1 m, 1f., 16.05.1990, Norbert Flauger leg. - Carabobo Edo., 3km S Canoabo, R. Canoabo, N 10.367 - W -68.321, 4 m, 2 f, 10.11.1996, M. Hartung leg. - Guayana, El 88, S El Dorado, 350m, N 6.17 - W -61.46, m, 1.05.1988, Norbert Flauger leg. - South of Manteval, Llanos, N 9.407255 - W -84.156097. 1 m, 1 f, 6.-9.09.1998, leg. J. & R. Oehlke - Trujillo Edo., Betijoque, La Gira, 600m, N 9.376 - W -70.733, f, 1.09.1998, N. Flauger leg. - Yaracuy Edo., near Guayabo, sugar-cane plantage, N 10.423 - W -68.557, 2f, 11.11.1996, M. Hartung leg., Borrór, 1945, 1942 = *fervida* (Erichson, 1848). Amazonas Edo., San Fernando de Atabapo, 20km N, R. Atabapo, N 2.917 - W -67.417, 5 m, 11 f, 22.09.1999, N. Flauger leg., Borrór, 1942 - San Pablo, Edo. Carabobo, 100m, R. Yaracuy, flood area at bridge, N 10.528 - W -68.393, m, 4.11.1996, M. Hartung leg. - Yaracuy Edo., near Guayabo, sugar-cane plantage, N 10.423 - W -68.557, 1 m, 2 f, 11.11.1996, M. Hartung leg. = *juliana* Ris, 1911. Bolívar Edo., 300m, Rio Guaniamo, N 7.197 - W -66.123, m, 5.1992, Norbert Flauger leg., Borrór, 1942, 1957 = *basalis b.* (Kirby, 1897). Maripa, R. Caura, N 7.411247 - W -65.197949, 3 m, 18.05.1991, Norbert Flauger leg., Borrór, 1942 - Carabobo Edo., 3km S Canoabo, R. Canoabo, N 10.367 - W -68.321, 6 m, 10.11.1996, M. Hartung leg. = *kimminsi* Borrór, 1942. Carabobo Edo., 3km S Canoabo, R. Canoabo, N 10.367 - W -68.321, m, 10.11.1996, M. Hartung leg., Borrór, 1942 - Carabobo Edo., Bejuma, Carrizal, 2 ponds outside, concrete outlet, N 10.185 - W -68.23, 1 m, 1 f, 13.11.1996, M. Hartung leg. = *connata fusca* (Rambur, 1842). Aragua, Col. Tovar, 1800m, 60km SW Caracas, N 10.405 - W -67.308, 3 m, 1 f, 20.05.1989, Norbert Flauger leg. - Bejuma, Edo. Carabobo, Canoabo, 300m, N 10.303 - W -68.285, 5 m, 7.07.1994, Norbert Flauger leg., Borrór, 1942 - Carabobo Edo., Bejuma, Via Palmichal, Casa Maria, 800m, small artif. pond, N 10.283 - W -68.254, f, 17.02.2001, M. Hartung leg. - Carabobo Edo., Bejuma, Via Palmichal, 800m, Casa Maria, 800m, small artif. pond, N 10.283 - W -68.254, 3 m, (1997), 7.11.1996, Norbert Flauger leg., Borrór, 1942 - Bolívar Edo., 300m, Rio Guaniamo, N 7.197 - W -66.123, 2 m, 5.1992, Norbert Flauger leg., Borrór, 1942 - Way to Kavanayen, km40, Toron Meru, Gran Sabana, 800-1m, N 5.695 - W -61.562, m, 10.-25.

05.1990, Norbert Flauger leg. - Carabobo Edo., Bolivar, 3km S Canoabo, R. Canoabo, N 10.3670 - W -68.321, m, 10.11.1996, M. Hartung leg. - Carabobo Edo., 3km S Canoabo, ponds at road, N 10.367 -W -68.321 2 f, 10.11.1996, M. Hartung leg. - Carabobo Edo., Bejuma, Carrizal, 2 ponds outside, concrete outlet, N 10.185 - W -68.23, 3 m, 13.11.1996, M. Hartung leg. - Carabobo Edo., Canoabo, Uramavill., R. Canoabo, near 'tube-tunnel', N 10.432 - W -68.322, m, 4.11.1996, M. Hartung leg. - Carabobo Edo., La Mona, R. Chirgua, Water: 23.9C, Air: 34.9C, N 10.119 - W -68.20, m, 7.02.2001, M. Hartung leg. - Cojedes Edo., Manrique N, R. San Carlos, at bridge, Water: 21.6C, Air: 34.5C, N 9.873 - W -68.549, m, 10.02.2001, M. Hartung leg. - Guayana, El 88, S El Dorado, 350m, N 6.17 - W -61.46, 6 m, 1 f, 20.05.1989, Norbert Flauger leg. - Yaracuy Edo., 1km N Albarico, mid-range stream, N 10.405 - W -68.698, m, 11.11.1996, M. Hartung leg. = *paraguayensis* (Förster, 1904). Amazonas border, road Caicara-Pto. Ayacucho, N 6.133 - W -67.383, m, 27.12.1996, Norbert Flauger leg., Borrór, 1942 - Cojedes Edo., San Carlos N, Manrique S, river, at bridge, Water: 23.2C, Air: 33.2C, N 9.791 - W -68.509, 2 m, 10.02.2001, M. Hartung leg. = *venusta* (Kirby, 1897). Amazonas Edo., San Fernando de Atabapo, 20km N, R. Atabapo, N 2.917 - W -67.417, 4 m, 22.09.1999, N. Flauger leg., Borrór, 1942 = *unimaculata* (De Geer, 1773). Guayana, El 88, S El Dorado, 350m, N 6.17 - W -61.46, f, 20.05.1989, Norbert Flauger leg.

Rhodopygia hollandi Calvert, 1907, Maripa, R. Caura, N 7.411247 - W -65.197949, m, 18.05.1991, Norbert Flauger leg., Ris, 1911 - Cerro Autana, 500m, Amazonas Edo., R. Autana, N 4.90 - W -67.40m, 19.10.2000, N. Flauger leg.

Sympetrum illotum gilvum (Selys, 1884), Humocaró (Anden), 2450m, N 9.6920 - W -70.118, m, 3.01.1998, Norbert Flauger leg., Calvert, 1901-08, Ris, 1913 - Trujillo Edo., Carache 15km NE, 2500m, N 9.7 - W -70.05, m, 27.12.1997, N. Flauger leg.

Ypirangthemis calverti Santos, 1945. Amazonas Edo., near Yávita, upper R. Atabapo, N 2.917 -W -67.417, m, 20.09.1999, N. Flauger leg., Borrór, 1942, Heckman, 2006, Borrór, 1947 - Amazonas Edo., near Yávita, upper R. Atabapo, S 2.917 -W -67.417, 2 m, 20.09.1999, N. Flauger leg. - Amazonas, Santa Cruz, N 7.81364 - W -66.269703, m, 10.09.1960, leg. Ojasto, Nr. JR-08773 (Maracay). Amazonas, Buenos Aires-Ventuari, N 3.009 - W -65.955, m, 19.03.1957, leg. Racenis - Amazonas, Yacray, Ventuari, N 4.201 - W -66.501, f, 4.03.1957, leg. Racenis, J. nr. 06477 (Maracay-No.) - Carret, San Carlos, R. Negro-Salano, AM4, N 1.918978 - W -67.061195, f, 13.03.1984, leg. J. A. Clavijo & J. De Marmels, 'J. nr. 16757' (Maracay-No.) - Rio Negro, road to Solamo, R. Negro, N 1.951 - W -67.009, m, 3.-4.03.1984, SC, J. Clavijo & J. De Marmels leg. - San Carlo, R. Negro, N 1.922 - W -67.063, 3 m, 1 f, 24.06.1984, SC, L. Loly leg. - T. F. A., San Carlos, R. Negro, N 1.918978 - W -67.061195, 1 m, 1f, 7.11.1982, leg. A. Chacon & G. Yezplizai, 'JR-14913' (Maracay-No.)

Dythemis multipunctata Kirby, 1894. Carabobo Edo., R. Capita, N 10.0 - W -68.0 m, 3.12.1994, Norbert Flauger leg., Borrór, 1945, Calvert, 1895, De Marmels, 1989 - Carabobo Edo., Canoabo Qbrada. Agua Clara, small stream, N 10.393 - W -68.317 3 m, 4.11.1996, M. Hartung leg., Norbert Flauger leg. - Bolivar, Guayana, El 88, S El Dorado, 350m, N 6.17 - W -61.46, f, 15.-25.5.1989, Norbert Flauger leg. = *sterilis* Hagen, 1861. Bejuma, Edo. Carabobo, Canoabo, 300m, N 10.303 - W -68.285, 2 m, 7.07.(1992), Norbert Flauger leg., Ris, 1913, DeMarmels, 1989, Borrór, 1945 - Carabobo Edo., 3km S Canoabo, ponds at road, N 10.367 - W -68.321, f, 10.11.1996, M. Hartung leg.

Brechmorhoga vivax Calvert, 1906. Bejuma, Edo. Carabobo, 800m, Quebrada 'Guarapo', ca. 900m, N 10.292 - W -68.235, 3m, 16.11.1996, M. Hartung leg., Ris, 1919, Calvert, 1901-08 = *nubecula* (Rambur, 1842). Bejuma, Edo. Carabobo, 800m, Quebrada 'Guarapo', ca. 900m, S 10.292 - W -68.235, 3 f, 8.11.1996, M. Hartung leg., Ris, 1919, Calvert, 1901-08 - Carabobo Edo., 3km S Canoabo, ponds at road, N 10.367 - W -68.321, f, 10.11.1996, M. Hartung leg. = *valida* (Navas, 1916). Tachira, L. a. Fundacion, 1200m, N 7.0 - W -65.0, m,

2.04.1992, Norbert Flauger leg., Costa, 1990 = *rapax* r. Calvert, 1898. Barinas Edo., Barinitas, 1400m, N 8.743 - W -70.425, 2 m, 20.11.1996, Norbert Flauger leg., Förster, 1999.

Macrothemis hahneli Ris, 1913. Carabobo Edo., Bejuma, Via Palmichal, 1200m, small stream, N 10.289 - W -68.211, m, 12.11.1996, M. Hartung leg., Borrór, 1945, Ris, 1913 = *hemichlora* (Burmeister, 1839). Cojedes Edo., Manrique N, R. San Carlos, at bridge, Water: 21.6C, Air: 34.5C, N 9.873 - W -68.549, f, 10.02.2001, M. Hartung leg., Calvert, 1898, Ris, 1913 = *i. leucozona* Ris, 1913. Carabobo Edo., La Mona, R. Chirgua, Water: 23.9C, Air: 34.9C, N 10.119 - W -68.2, 2 Ef, 1 m, 2 f, 7.02.2001, EC, M. Hartung leg., May, 1998, Ris, 1913, 1916 = *pseudimitans* Calvert, 1898. Carabobo Edo., Bejuma, Via Palmichal, 800m, Casa Maria, 800m, small artif. pond, N 10.283 - W -68.254, f, 7.11.1996, M. Hartung leg., Borrór, 1945, Ris, 1913 - Maripa, 300m, R. Caura, N 7.411247 - W -65.197949, 2 m, 3.01.1998, Norbert Flauger leg., Ris, 1913 - Carabobo Edo., Cumbre Canoabo, La Rosa, stream in wood, N 10.265 - W -68.279, w, 5.11.1996, Calvert, 1898 - Guayana, 40km N St. Elena, Sn. Francisco d. Y, R. Yuruany ('Yaspis'), N 5.067 - W -61.083, 3 m, 15.10.1989, Norbert Flauger leg. = *musiva* Calvert, 1898. Trujillo Edo., Betijoque, La Gira, 600m, N 9.376 - W -70.733, m, 1.09.1998, N. Flauger leg., Ris, 1913, Calvert, 1898 = *rupicola* Racenis, 1957. Guayana, 40km N St. Elena, Sn. Francisco d. Y, R. Yuruany ('Yaspis'), N 5.067 - W -61.083, 2 m, 15.08.1988, Norbert Flauger leg., Racenis, 1957 = *tessellata inequinguis* Calvert, 1895. Carabobo Edo., Canoabo, Qbrada. Agua Clara, small stream, N 10.393 - W -68.317, 1 m, 1f, 1.08.1998, Norbert Flauger leg., Calvert, 1995, Ris, 1913 = *tessellata tessellata* (Burmeister, 1839). Cojedes Edo., near Hato Altamira (Hacienda), R. Tinaco, eutrophic low-land river, Water: 26.6C, Air: 34.5C, N 9.497 - W -68.365, 2 f, 11.02.2001, M. Hartung leg., Heckman, 2006, Calvert, 1898.

Diastatops estherae Montgomery, 1940. Amazonas, Pto. Ayacucho 40km N, R. Pavoni, N 6.117 - W -67.383, 4 m, ca. I.1997, Norbert Flauger leg., Montgomery, 1940 - Maripa, stream at gasol. station, R. Caura, N 7.411247 - W -65.197949 m, 15.05.1990, Norbert Flauger leg. = *obscura* (Fabricius, 1775). Maripa, R. Caura, N 7.411247 - W -65.197949, 3 m, 1 f, 15.05.1990, Norbert Flauger leg. - Maripa, stream at gasol. station, R. Caura, N 7.411247 - W -65.197949, 1 m, 2 f, 15.05.1990, Norbert Flauger leg.

Zenithoptera fasciata (L., 1758). Way to Kavanayen, km40, Toron Meru, Gran Sabana, 800-1m, N 5.695 - W -61.562, m, 10.-25.05.1990, Norbert Flauger leg., Jurzitza, 1982 - Guayana, El 88, S El Dorado, 350m, N 6.17 - W -61.46, 3 m, 5.09.1997, Norbert Flauger leg. = *viola* Ris, 1910. Guayana, St. Elena, 5km N, N 4.715 - W -61.088, 7m, 5 f, 15.05.1989, Norbert Flauger leg. = *lanei* Santos, 1941. Maripa, R. Caura, N 7.411247 - W -65.197949, 2 m, 18.05.1991, Norbert Flauger leg. - Maripa, stream at gasol. Station, R. Caura, N 7.411247 - W -65.197949, w, 18.05.1991, Norbert Flauger leg.

Perithemis electra Ris, 1930. Cojedes Edo., near Hato Altamira (Hacienda), Rest pool of stream, Water: 26.6C, Air: 33.5C, N 9.541 - W -68.352, 3 f, 2 m, 11.02.2001, M. Hartung leg., Ris, 1930 - Yaracuy Edo., 1km N Albarico, mid-range stream, N 10.405 - W -68.698, m, 11.11.1996, M. Hartung leg. = *domitia* (Drury, 1773). Carabobo Edo., 3km S Canoabo, R. Canoabo, N 10.367 - W -68.321, f, 10.11.1996, M. Hartung leg., Ris, 1930, Heckman, 2006 - Yaracuy Edo., 1km N Albarico, mid-range stream, N 10.405 - W -68.698, 2 m, 11.11.1996, M. Hartung leg. = *mooma* Kirby, 1889. Carabobo Edo., Bejuma, Carrizal, 2 ponds outside, concrete outlet, N 10.185 - W -68.23, 2 m, 13.11.1996, M. Hartung leg., Williamson, 1923, Kennedy, 1923 - Carabobo Edo., Bejuma, Carrizal, 2 ponds outside, concrete outlet, Water: 25.5C, Air: 32.1C, N 10.186 - W -68.228, m, 7.02.2001, M. Hartung leg. - Cojedes Edo., near Hato Altamira (Hacienda), Rest pool of stream, Water: 26.6C, Air: 33.5C, N 9.541 - W -68.352, 1 m, 2 f, 11.02.2001, M. Hartung leg. - Yaracuy Edo., 1km N Albarico, mid-range stream, N 10.405 - W -68.698, m, 11.11.1996, M. Hartung leg. = *lais* (Perty, 1834). Pto. Ayacucho 80km N, small stream Morrichal, N 6.083 - W -67.383, 2 m,

28.12.1996, Norbert Flauger leg., Ris, 1930, Ris, 1939, Heckman, 2006 - Estd. Amazonas, La esmeralda, Line B9, N 6.083 - W -67.383, 2 m, 24.04.1999, leg. Linderhaus - Guayana, El 68, Caretera El Dorado, N 6.313 - W -61.302 m, 5.09.1997, Norbert Flauger leg. - Guayana, El 88, S El Dorado, 350m, N 6.17 - W -61.46, 4 m, 20.04.-5.05.1988, Norbert Flauger leg.

Pantala flavescens (Fabricius, 1798). Amazonas, Pto. Ayacucho, near, R. Paria, N 5.5 - W -67.583, m, 12.08.1998, Norbert Flauger leg., Calvert, 1901-08, Ris, 1911, 1913, 1919 - Bejuma, Edo. Carabobo, Via Palmichal, Casa Maria, 800m, N 10.283 - W -68.254, 2 Em, 2 Ef, 15.06.1997, N. Flauger leg., EC - Bejuma, Edo. Carabobo, Via Palmichal, 800m, Casa Maria, 800m, small artificial pond, N 10.283 - W -68.254, m, 20.01.1995, Norbert Flauger leg. - Guayana, 40km N St. Elena, Sn. Francisco d. Y, R. Yuruany ('Yaspis'), N 5.067 - W -61.083, 1 m, 1f, 15.10.1989, Norbert Flauger leg. - Guayana, El 88, S El Dorado, 350m, N 6.17 - W -61.46, 4 m, 1.05.1988, Norbert Flauger leg.

Tramea cophysa (Hagen, 1867). Carabobo Edo., 3km S Canoabo, ponds at road, N 10.367 - W -68.321, 2 m, 10.11.1996, M. Hartung leg., DeMarmels & Racenis, 1982 = *rustica* De Marmels & Racenis, 1982. Guayana, 40km N St. Elena, Sn. Francisco d. Y, R. Yuruany ('Yaspis'), N 5.067 - W -61.083, m, 15.10.1989, Norbert Flauger leg. - Guayana, El 88, S El Dorado, 350m, N 6.17 - W -61.46, f, 15.05.1990, Norbert Flauger leg. = *minuta* De Marmel & Racenis, 1982. Maripa, stream at gasol. station, R. Caura, N 7.411247 - W -65.197949, f, 15.05.1990, Norbert Flauger leg. = *calverti* Muttkowski, 1910. Carabobo Edo., 3km S Canoabo, ponds at road, N 10.367 - W -68.321, m, 10.11.1996, M. Hartung leg., DeMarmels & Racenis, 1982, Förster, 1999 - Cojedes Edo., near Hato Altamira (Hacienda), 'red ground' pond at street, Water: 31.1C, Air: 33.8C, N 9.631 - W -68.385, f, 11.02.2001, M. Hartung leg. - Carabobo Edo., San Pablo, 100m, R. Yaracuy, flood area at bridge, N 10.528 - W -68.393, m, 4.11.1996, M. Hartung leg. - South of Manteval, Llanos, N 10.528 - W -68.393, m, 6.-9.09.1998, leg. J. & R. Oehlke = *binotata* (Rambur, 1842). Carabobo Edo., Bejuma, Carrizal, 2 ponds outside, concrete outlet, N 10.185 - W -68.23, m, 13.11.1996, M. Hartung leg., Ris, 1913 = *binotata f. pantepuyan* DeMarmels, 1994. Guayana, 40km N St. Elena, Sn. Francisco d. Y, R. Yuruany ('Yaspis'), N 5.067 - W -61.083, m, 10.-25.05.1990, Norbert Flauger leg. = *abdominalis* (Rambur, 1842 - Vermilion Glider). Bejuma, Edo. Carabobo, Via Palmichal, Casa Maria, 800m, N 10.283 - W -68.254, 1 Ef, 1 m, 2 f, S: Dec. 1998, EC, N. Flauger leg., Dunkle, 1989, Heckman, 2006 - Bejuma, Edo. Carabobo, Via Palmichal, 800m, Casa Maria, small pond, N 10.283 - W -68.254, f, 15.11.1996, Norbert Flauger leg. - Carabobo Edo., Bejuma, Carrizal, 2 ponds outside, concrete outlet, Water: 25.5C, Air: 32.1C, N 10.186 - W -68.228, f, 4.07.2001, M. Hartung leg.

Tholymis citrina (Hagen, 1867). Bolivar Edo., Piginao near, N 6.5 - W -66.833, 6m, 2 f, 15.08.1998, Norbert Flauger leg., Borrer, 1945, Heckman, 2006 - Las Trincheras, R. Caura, N 6.98 - W -64.857, f, 10.-25.5.1990, Norbert Flauger leg. - Maripa, stream at gasol. station, R. Caura, N 7.411247 - W -65.197949, f, 16.05.1990, Norbert Flauger leg. - Carabobo Edo., 3km S Canoabo, R. Canoabo, N 10.367 - W -68.321 1 m, 3 f, 10.11.1996, M. Hartung leg.

Tauriphila australis (Hagen, 1867). Carabobo Edo., Bejuma, Cerro de Paja, Pond in wood, 1400m, Water: 19.3C, Air: 24.4C, 10.275817 - 68.234017, f, 7.02.2001, leg. M. Hartung - Bejuma, Edo. Carabobo, Via Palmichal, 800m, Casa Maria, 800m, small artif. pond, N 10.283 - W -68.254, 1m, 1Em, 7.11.1996, Emerged: 7.11.1996, M. Hartung leg., EC

Miathyria marcella (Selys, 1857). Pto. Ayacucho 80km N, small stream Morrichal, N 6.083 - W -67.383, 3 m, 2 f, 27.12.1996, Norbert Flauger leg., Calvert, 1901-08, Dunkle, 2000 - Cojedes Edo., near Hato Altamira (Hacienda) 'red ground' pond at street, Water: 31.1C, Air: 33.8C, N 9.631 - W -68.385, f, 11.02.2001, M. Hartung leg. Llanos, Hato el Cedral, N 7.422670 - W -69.213, 2 m, 25.12.2001, 26.12.2001, P. Weigert leg. - Carabobo Edo., San Pablo, 100m, R.

Yaracuy, flood area at bridge, N 10.528 - W -68.393, 3 m, 1 f, 4.11.1996, M. Hartung leg. - Carabobo Edo., San Pablo, 100m, R. Yaracuy, flood area at bridge, Water: 25.0C, Air: 32.5C, N 10.528 - W -68.393, 1 m, 1 w, 16.02.2001, M. Hartung leg. - South of Manteval, Llanos, N 9.631 - W -68.385, m, 6.-9.09.1998, leg. J. & R. Oehlke

DISCUSSION

This report will show the species of Odonata from Venezuela. 160 species I could show. 934 individual Odonata species I have identified. A lot of larvae I could let emerge. In Fig. 1 the distribution of all habitats is shown. The new species *Heteragrion palmichale* I have described in 2002. The Exuvia of *Micrathyria venezuelae* I have also described as new. *Lestes jерrelli* Tennessen, 1997, I could describe as new for Venezuela from Salto Cathedral, Bolivar at the 26. May 1991.

REFERENCES

- Belle, J. 1966. Surinam dragonflies of the genus *Progomphus*. Stud. Fauna Suriname 8. 1-28, Fig. 1-50, Pl. 1-4
- Belle, J. 1992. A revision of the South American species of *Aphylla* Selys, 1954 Odonata. Gomphidae. Zoologische Mededelingen 66. 239-264
- Borrer, D. J. 1957. New Erythrodiplax from Venezuela Odonata. Libellulidae. Acta Biologica Venezuelica 2. 31-42
- Bridges, C. A. 1994. Catalogue of the family-group, genus-group and species-group names of the Odonata of the world 3rd ed.. Bridges, C. a ed., 502 W. main St., 308, urbana, il., usa61801
- Calvert, Philip P. 1898. The Odonate genus *Macrothemis* and its Allies. Proc. bost. soc. n. h. 2812. 301-332, 2pls.36figs
- Calvert, Philip P. 1924. The generic characters and species of *Philogenia* Selys Odonata. Agrionidae. Trans. Amer. Ent. Soc., 5. 1-56
- Calvert, Philip P. 1956. The neotropical species of the "Subgenus *Aeschna*" sensu Selys 1883 Odonata. Mem. Of The Am. Ent. Soc. 15, 247 S., 47 Pl., 19 Tab., 7 Maps
- DeMarmels, Jürg 1982. Dos nayadesnuevas de la familia Megapodagrionidae Odonata Zygoptera. Boletin De Entomologia Venezolana, N. s. 2 10. 89-93
- DeMarmels, J. 1982. La náyade de Cora cyane Selys, 1853 Odonata. Polythoridae. Boletin De Entomologia Venezolana, N. s. 2 13. 107-110
- DeMarmels, J. & J. Racenis 1982. An analysis of the cophysa-group of *Tramea* Hagen, with descriptions of two new species Anisoptera. Libellulidae. Odonatologica, 11. 109-128
- DeMarmels, J. 1989. Odonata or dragonflies from cerro de la neblina and the adjacent lowland between the R. Baria, the Casiquiare and the R. Negro Venezuela. Acad. Ciencias Fisicas. matemáticas Y Naturales, Caracas, 25. 1-91
- Donnelly, T. W. 1995. *Orthemis ferruginea* - an adventure in Caribbean Biography. Argia 7. 9-12 / Förster, Steffen 1999. The dragonflies of Central America exclusive of Mexico and the West Indies - a guide to their identification. Odonatological Monographs, Co. Gunnar Rehfeldt, Braunschweig, 2. 141 p.
- Dunkle, S. W. 1989. Dragonflies of the Florida Peninsula, Bermuda, and the Bahamas. Scientific Publishers Nature Guide No. 1, Gainesville, florida / Westfall, M. J. & M. L. May 1996. Damselflies of North America. Scientific Publishers, Gainesville Florida, 650p. / Dunkle, S. W. 2. Dragonflies through Binoculars - A field guide to dragonflies of North America. Oxford University Press, New York, 266 p.
- Hartung, M. 2002. *Heteragrion palmichale* spec. nov., a new damselfly from the Cordillera de Venezuela Zygoptera. Megapodagrionidae. Odonatologica, 312. 187-191
- Hartung, M. 2022. Venezuela Zygoptera. Megapodagrionidae *Micrathyria venezuelae* De Marmels, 1989 Odonata. Libellulidae. Odonatologica, 511/2. 147-156

- Heckman, Charles W. 2006. Encyclopedia of South American Aquatic Insects. Odonata - Anisoptera. Springer Science And Business Media B. v.. 725p.
- Heckman, Charles W. 2008. Encyclopedia of South American Aquatic Insects. Odonata-Zygoptera. Springer Science And Business Media B. v. 691p.
- Garrison, R. W. 1990. A synopsis of the genus Hetaerina with description of four new species Odonata. Calopterygidae. Trans. Amer. Ent. Soc. 116 1. 175-259
- Kennedy, C. H. geb. Williamson 1923 1923. The phylogeny and the distribution of the genus Erythemis Odonata s. Williamson, l. c. .1-18. Misc. publ. mus. zool. univ. michigan 11. 19-21
- Needham, J. G. 1944. Further studies on neotropical Gomphine dragonflies Odonata. Trans. Amer. Ent. Soc., 69. 171-224, pl. 14-16
- May, M. 1998. Macrothemis fallax, a new species of dragonflies from central-America Anisoptera. Libellulidae, with a key to male Macrothemis. Pantala - International Journal of Odonatology, 12. 137-153
- Piper, W. 1997. Compilation of the Aeshnidae of South and Central America - Materialien zu den Aeshniden Süd- und Zentralamerikas - part II. Selbstverlag, 32 S.
- Racenis, J. 1953. Algunas notas sobre las especies Venezolanas del genero Nephelptia Odonata. Zygoptera. Acta Biologica Venezuelica 1. 133-140
- Racenis, J. 1959. Notas taxonomicas sobre la familia Megapodagrionidae Odonata. Zygopteracon la sinopsis de especies Venezolanas. Acta Biologica Venezuelica 2. 335-367
- Racenis, J. 1968. Los Odonatos de la region del Auyantepui y de la sierra de Lema, en la Guayana Venezolana. 1. Superfamilia Agrionoidea. Mem. soc. cienc. nat. la Salle 28. 151-176
- Ris, F. 1909. Libellulinen 1, monographisch bearbeitet. Collections zoologiques du Baron Edm. de Selys Longchamps - Catalogue systématique et descriptif Vol. I. 1, fasc. 9. Hayez, Impr. Des Acad., Bruxelles, P. 1-120, Pl. 1, 89
- Ris, F. 1910. Libellulinen 3, monographisch bearbeitet. Collections zoologiques du Baron Edm. de Selys Longchamps - Catalogue systématique et descriptif Vol. I. 3, fasc. 11. Hayez, Impr. Des Acad., Bruxelles, P. 245-384, Pl. 3, 81 Fig.
- Ris, F. 1911. Libellulinen 4, monographisch bearbeitet. Collections zoologiques du Baron Edm. de Selys Longchamps - Catalogue systématique et descriptif Vol. II. 1, fasc. 12. Hayez, Impr. Des Acad., Bruxelles, P. 385-528, Pl. 4, 80 Fig.
- Ris, F. 1911. Libellulinen 5, monographisch bearbeitet. Collections zoologiques du Baron Edm. de Selys Longchamps - Catalogue systématique et descriptif Vol. II. 2, fasc. 13. Hayez, Impr. Des Acad., Bruxelles, P. 529-700, Pl. 5, 90 Fig.
- Ris, F. 1912. Libellulinen 6, monographisch bearbeitet. Collections zoologiques du Baron Edm. de Selys Longchamps - Catalogue systématique et descriptif Vol. II. 3, fasc. 14. Hayez, Impr. Des Acad., Bruxelles, Pl. 6, 7, 84 Fig. 701-836
- Ris, F. 1913. Libellulinen 7, monographisch bearbeitet. Collections zoologiques du Baron Edm. de Selys Longchamps - Catalogue systématique et descriptif Vol. III. 1, fasc. 15. Hayez, Impr. Des Acad., Bruxelles, P. 837-964, Pl. 8, 84 Fig.
- Ris, F. 1913. Libellulinen 8, monographisch bearbeitet. Collections zoologiques du Baron Edm. de Selys Longchamps - Catalogue systématique et descriptif Vol. III. 2, fasc. 16. Hayez, Impr. Des Acad. , Bruxelles, P. 965-1042, Pl. 9, 84 Fig.
- Ris, F. 1919. Libellulinen 9, monographisch bearbeitet. Collections zoologiques du Baron Edm. de Selys Longchamps - Catalogue systématique et descriptif Vol. III. 3, fasc. 16. Hayez, Impr. Des Acad., Bruxelles, P. 1043-1228, 98 Fig.
- Ris, F. 1930. A revision of the Libelluline genus Perithemis Odonata. Misc. publ. mus. zool. univ. michigan 21.5-50, pl. 1-9/ Leonard, Justin W. 1977. A revisionary study of the genus Acanthagrion Odonata. Zygoptera, Misc. publ. mus. zool. univ. michigan 153.173 Pp. 14 Pl.
- Santos, N. D. 1945. Ypirangathemis calverti, Nova Gênero e Nova Espécie Oodonata. Libellulidae. Rev. De Entomologia, 16. 457-462
- Santos, N. D. 1950. A espciacao no genero Nephelptia Libellulidae. Odonata. Dis. Universidade Do Brasil. 66 p., 49 f., 1 map
- Santos, Newton Dias Dos 1955. Revisao de Micrathyria didyma Selys, 1857 e suas correlatas. Arq. mus. nac. rio De Jan. ent. 42 2. 491-98
- Santos, Newton Dias Dos 1956. Erythrodiplax luteofrons n. sp. Odonata, Libellulidae. Boletim Do Museo Nacional zool. 141. 1-5
- Tennessen, K. J. 1997. Lestes jerrelli, n. sp. Zygoptera. Lestidae a new damselfly from Ecuador. Proc. Entomol. Soc. Washington, 99 4. 661-665
- Williamson, E. B. 1923. Notes on the genus Erythemis with a description of a new species Odonata. Misc. publ. mus. zool. univ. michigan 11. 1-18
